

FSPB User Guide

**U.S. FOOD & DRUG
ADMINISTRATION**

Table of Contents

1	Food Safety Plan Builder v.1.3 Legal Disclaimer	1
2	Introducing Food Safety Plan Builder	2
3	Installing Food Safety Plan Builder	4
3.1	System Requirements	4
3.2	Download/Installation Instructions	5
3.2.1	UNINSTALL.....	5
3.2.2	DOWNLOAD	5
3.2.3	UNZIP.....	6
3.2.4	INSTALL.....	6
4	Objective	7
4.1	Quick Start Dialog	7
4.2	Menu Item Features	8
4.3	Tab Sections	13
4.4	Features throughout the application	16
5	Facility Information Tab	18
5.1	Adding Facility Identifier Numbers.....	19
5.2	Delete Facility Identifier Numbers	19
5.3	Adding Food Safety Team Members	20
5.4	Deleting Food Safety Team Members.....	20
6	Preliminary Steps	21
7	GMP & Other Prerequisite Programs	27
8	Hazard Analysis and Preventive Controls Determination.....	31
8.1	Adding Process Steps by Importing.....	31
8.2	Add Process Steps Manually:.....	32
8.3	Identifying Hazards and Preventive Controls	34
9	Process Preventive Controls	44
9.1	Importing Process Preventive Controls.....	44
9.2	Documenting Process Preventive Controls.....	45
10	Food Allergen Preventive Controls	46
10.1	Importing Food Allergen Preventive Controls.....	46
10.2	Documenting Food Allergen Preventive Controls	47
11	Sanitation Preventive Controls	48
11.1	Food Safety Hazards Requiring a Sanitation Preventive Control	48
11.2	Documenting Sanitation Preventive Controls.....	49
12	Supply-Chain Preventive Controls.....	50
13	Recall Plan.....	58
14	Reanalysis of Food Safety Plan	59
15	Food Safety Plan.....	62
16	Signature.....	64
16.1	Electronic Signature	64
16.2	Updating an Electronically Signed Food Safety Plan	66
16.3	Manual Signature	67
17	Recordkeeping Procedures	69

18 Important Contacts.....	71
19 Supporting Documents.....	72
20 Reports	75
20.1 Report Viewer.....	76
APPENDIX A: RESOURCES AND ASSOCIATED WEB LINKS.....	78
APPENDIX B: KEY TERMS	79

Table of Figures

Figure 1: Food Safety Plan Builder Introduction	2
Figure 2: Tabs in the FSPB tool	3
Figure 3: FSPB Tool Download.....	5
Figure 4: UZIP file	6
Figure 5: Install Food Safety Plan Builder Tool.....	6
Figure 6: Quick Start Dialog	8
Figure 7: FSPB Main Menu Items	8
Figure 8: File Menu	9
Figure 9: File Menu Export.....	10
Figure 10: Edit Menu.....	11
Figure 11: View Menu	11
Figure 12: Tools Menu (default view)	12
Figure 13: Help Menu.....	13
Figure 14: Tree View Navigation	13
Figure 15: Middle Panel	14
Figure 16: Supplementary Information	15
Figure 17: Introduction Pop-Up	16
Figure 18: Warning Message	16
Figure 19: Question Preview	17
Figure 20: Facility Information Tab.....	18
Figure 21: Add Product Name.....	21
Figure 22: Questions 1a through 2c for each Product	22
Figure 23: Question 3a.....	22
Figure 24: Question 3a Add Product/Process Name	23
Figure 25: Question 3a Add Process Step	23
Figure 26: Question 3a Add Multiple Process Steps	24
Figure 27: Question 3a Delete Process Step	24
Figure 28: Question 3a before Renumbering Process Steps.....	25
Figure 29: Question 3a after Renumbering Process Steps.....	25
Figure 30: Question 3b — Verify the Flow Diagram(s)	26
Figure 31: GMP & Other Prerequisite Programs Questions.....	28
Figure 32: Add Additional Prerequisite Programs.....	28
Figure 33: Edit Additional Prerequisite Programs	29
Figure 34: Edit Additional Prerequisite Programs Details	29
Figure 35: Delete Additional Prerequisite Programs.....	30
Figure 36: Delete Additional Prerequisite Programs Confirmation.....	30
Figure 37: Import Process Steps Option.....	32

Figure 38: Import Process Steps Button.....	32
Figure 39: Post Import Action.....	32
Figure 40: Add Product/Process Name and Associated Process Steps	34
Figure 41: Post Add Action	34
Figure 42: Question 1a – Selection of Hazard Categories and Hazard(s).....	35
Figure 43: Question 1a – Entering Hazard Name.....	35
Figure 44: Post entering all Hazards	36
Figure 45: Question 2a.....	36
Figure 46: Question 2b.....	37
Figure 47: Edit Comments for a Preventive Control	38
Figure 48: Deleting a hazard	39
Figure 49: Post Delete	40
Figure 50: Example to add the same preventive control type for the same hazard.....	41
Figure 51: Supply-chain Preventive Control Selection.....	42
Figure 52: Question 2c completed.....	42
Figure 53: Validation check for Question 2c.....	43
Figure 54: Import Hazard(s) requiring Process Preventive Control(s).....	45
Figure 55: Post Import.....	45
Figure 56: Import Hazards requiring Allergen Preventive Control(s).....	47
Figure 57: Post Import.....	47
Figure 58: Import Hazard(s) requiring Sanitation Preventive Control(s).....	49
Figure 59: Post Import.....	49
Figure 60: Supply-Chain Preventive Controls tab.....	50
Figure 61: Navigation to subsequent questions.....	51
Figure 62: Supply-Chain Preventive Controls Reports	52
Figure 63: Requirement for a Supply-Chain Program.....	52
Figure 64: Justification message.....	53
Figure 65: Adding a Supplier.....	53
Figure 66: Delete Supplier	54
Figure 67: Delete Supplier Confirmation	54
Figure 68: Adding Ingredient(s).....	54
Figure 69: Question 2c.....	55
Figure 70: Questions 3a through 4a.....	55
Figure 71: Delete Ingredient.....	56
Figure 72: Delete Ingredient Confirmation.....	56
Figure 73: Question 5a checklist when 2c is answered ‘Yes’.....	57
Figure 74: Recall Plan.....	58
Figure 75: Reanalysis Tab	60
Figure 76: Selecting a past date.....	60
Figure 77: Selecting the same date.....	60
Figure 78: Food Safety Plan.....	63
Figure 79: Signature Tab	64
Figure 80: Electronic Signature	65
Figure 81: Reviewer Information	66
Figure 82: Modify Food Safety Plan Confirmation Message.....	67
Figure 83: Manual Signature.....	68
Figure 84: Food Safety Plan Manual Signature Fields.....	68

Figure 85: Recordkeeping Procedures Tab.....	69
Figure 86: Questions 1b through 6b.....	70
Figure 87: Important Contacts tab.....	71
Figure 88: Example of Food Safety file named 'Test'	72
Figure 89: Creation of 'Documents' folder under the 'Food Safety Plan File Name'.....	73
Figure 90: Accesing a file for which software is not installed on the machine	73
Figure 91: Printing the Supporting Documents list.....	74
Figure 92: Export a report	76
Figure 93: Reports Viewer	77

Chapter 1

1 Food Safety Plan Builder v.1.3 Legal Disclaimer

The Food Safety Plan Builder (FSPB) v.1.3 is a user-friendly tool designed to help owners and operators of a food establishment with the development of a food safety plan that is specific to their facilities. The food safety plan is developed using a systematic approach to identify those hazards that require preventive controls to prevent foodborne illness or injury. A food safety plan must contain those components that are needed to be in compliance with the Current Good Manufacturing Practice, Hazard Analysis, and Risk-based Preventive Controls for Human Food rule (21 CFR part 117, or “CGMP & PC for Human Food Rule”) requirements in Subpart C — Hazard Analysis and Risk-Based Preventive Controls. A food safety plan is a set of written documents that is based on food safety principles and incorporates hazard analysis and preventive controls, including supply-chain programs and a recall plan. It delineates the procedures to be followed for monitoring, corrective actions and verification. Although the content of the Food Safety Plan Builder v.1.3 is consistent with the U.S. Food and Drug Administration’s (FDA) existing regulations and guidance, use of the Food Safety Plan Builder by owners and operators of food facilities does not imply FDA approval of the resultant food safety plan. The Food Safety Plan Builder v.1.3 is a desktop tool that resides only on the user’s computer. FDA does not track or monitor its use and does not have access to any content or documents saved using this tool.

FDA has taken all reasonable precautions in creating the Food Safety Plan Builder v.1.3 and the documentation accompanying it. However, FDA is not responsible for errors, omissions or deficiencies regarding the tool and the accompanying documentation. The Food Safety Plan Builder and the accompanying documentation are available for download “as is” and without warranties of any kind, either expressed or implied, including, but not limited to, warranties of performance, merchantability, and fitness for a particular purpose. FDA is not making a commitment in any way to regularly update the tool and the accompanying documentation.

Responsibility for the interpretation and use of the Food Safety Plan Builder v.1.3 and of the accompanying documentation lies solely with users. In no event shall FDA be liable for direct, indirect, special, incidental, exemplary or consequential damages (including, but not limited to, procurement of substitute goods or services, loss of use, data, or profits, or business interruption) however caused and on any theory of liability, whether in contract, strict liability, or tort (including negligence or otherwise) arising in any way out of the use of this software, even if advised of the possibility of such damage.

Third parties use of or acknowledgment of the tool and its accompanying documentation does not in any way represent an FDA endorsement of such third parties.

Chapter
2

2 Introducing Food Safety Plan Builder

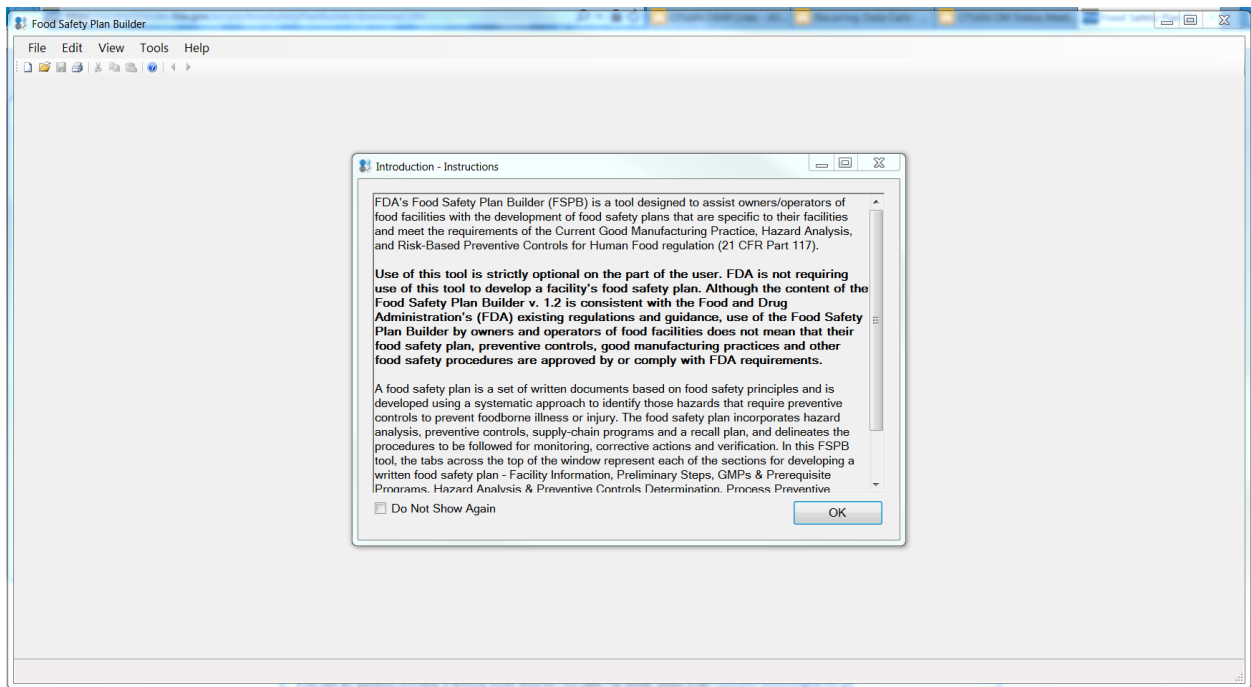

Figure 1: Food Safety Plan Builder Introduction

The U.S. Food and Drug Administration's (FDA) Food Safety Plan Builder (FSPB) is a user-friendly, stand-alone application designed to assist owners/operators of a food facility in the development of a personalized food safety plan as required by the Current Good Manufacturing Practice, Hazard Analysis, and Risk-Based Preventive Controls for Human Food rule. A properly developed and implemented food safety plan enables owners and operators of a food facility to shift their focus from responding to contamination to preventing it. A food safety plan is a set of written documents based on food safety principles and is developed using a systematic approach to identify those hazards that require preventive controls to prevent foodborne illness or injury. The FSPB tool guides users through a series of tabs (Figure 2) which, when completed, make up the content for a comprehensive food safety plan for the facility.

The Food Safety Plan Builder is a desktop Windows application that resides only on your desktop computer. Food safety plans can be stored on local hard drives or other locations (e.g., flash drive, server, etc.) They may also include sensitive information; so it is the user's responsibility to ensure files are saved in a secure location. The FDA does not track or monitor use of the Food Safety Plan Builder, nor does it have access to any content or documents developed using this tool.

Use of this tool is strictly optional. FDA does not require use of this tool to develop a facility's food safety plan. Although the content of the Food Safety Plan Builder is intended to be consistent with FDA's existing regulations and guidance, use of this tool neither confers FDA approval nor implies automatic compliance of a facility's food safety plans, preventive controls, good manufacturing practices and other food safety procedures with the regulations.

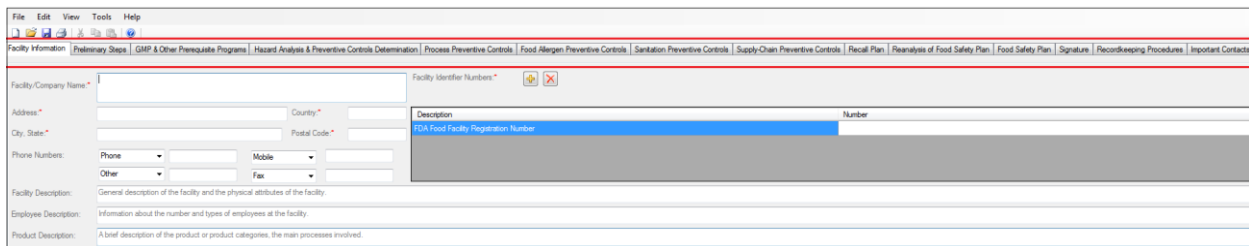

Figure 2: Tabs in the FSPB tool

Chapter
3

3 Installing Food Safety Plan Builder

3.1 System Requirements

For FSPB to operate correctly, users' computer configurations must meet the minimum requirements outlined in the table below.

Components	Minimum	Recommended
Computer	2.80 GHz	3.0 GHz
RAM	512 MB	1 GB
Hard Disk Space	100 MB	125 MB
Operating System	Windows 7	Windows 7, Windows 10
.NET Application Framework	4.0	4.0
Graphics Card	VGA	VGA

Other than the computer operating system, no additional software is needed to run the application's executable file.

This software is not MAC compatible.

3.2 Download/Installation Instructions

3.2.1 UNINSTALL

If you have a previous version of the application, uninstall completely from your computer and continue with step 2.

1. Click the Start button, type Programs and Features in the search box, and then select Programs and Features.
2. Under Programs and Features, select "Food Safety Plan Builder" and then click Uninstall.
3. Delete the "FoodSafetyPlanBuilderInstall_V(old version)" folder from your local C: Drive and continue with the next step.

For more detailed instructions in how to remove a program from your computer on different version of Windows, you can visit the following links: [Uninstall Programs in Windows 7](#); [Uninstall Programs in Windows 8](#); [Uninstall Programs in Windows 10](#).

3.2.2 DOWNLOAD

Click the Download Food Safety Plan Builder button.

Food Safety Plan Builder Download

FDA Home > Food > Guidance & Regulation > Food Safety Modernization Act (FSMA) > Food Safety Plan Builder (FSPB)

FS  **PB** 

FOOD SAFETY PLAN BUILDER

Thank you for your interest in FDA's Food Safety Plan Builder tool. To ensure the Food Safety Plan Builder is properly installed, the following steps must be followed:

1. **UNINSTALL** : If you have a previous version of the application, uninstall completely from your computer and continue with step 2.
2. **DOWNLOAD** : Click the Download Food Safety Plan Builder button.
3. **UNZIP** : Using Windows File Explorer, locate, right click and unzip the Food Safety Plan Builder WinZip download file to your local C: Drive.
DO NOT OPEN THE DOWNLOAD FILE VIA YOUR INTERNET BROWSER.
4. **INSTALL** : Using Windows File Explorer, locate and execute the Food Safety Plan Builder installation (manifest) file in the "Unzip File Destination Folder".
Once the installation is complete, the Food Safety Plan builder will automatically start.
5. For detailed instructions to download or uninstall the application, refer to "Chapter 3: Installing Food Safety Plan Builder" of the *User Guide*.

Acknowledgement

I have read and understand the above instructions.

Note: This Software is not MAC compatible.

[Download Food Safety Plan Builder](#)

Figure 3: FSPB Tool Download

3.2.3 UNZIP

Using Windows File Explorer, locate, right-click and unzip the Food Safety Plan Builder WinZip download file to your local C: Drive. **DO NOT OPEN THE DOWNLOAD FILE VIA YOUR INTERNET BROWSER.**

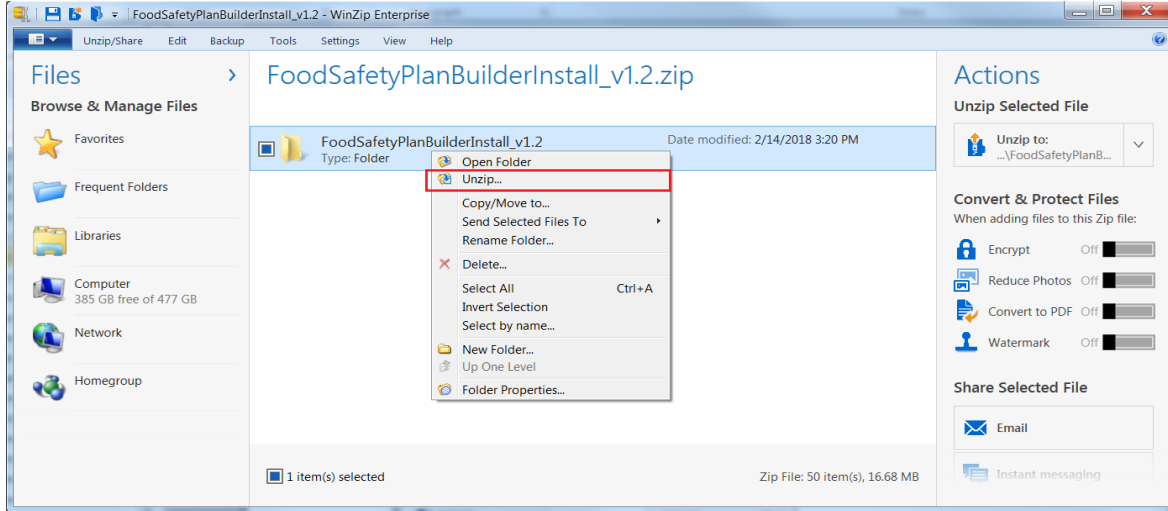

Figure 4: UZIP file

3.2.4 INSTALL

Using Windows File Explorer, locate and execute the Food Safety Plan Builder installation (manifest) file in the “Unzip File Destination Folder”. Once the installation is complete, the Food Safety Plan Builder will automatically start.

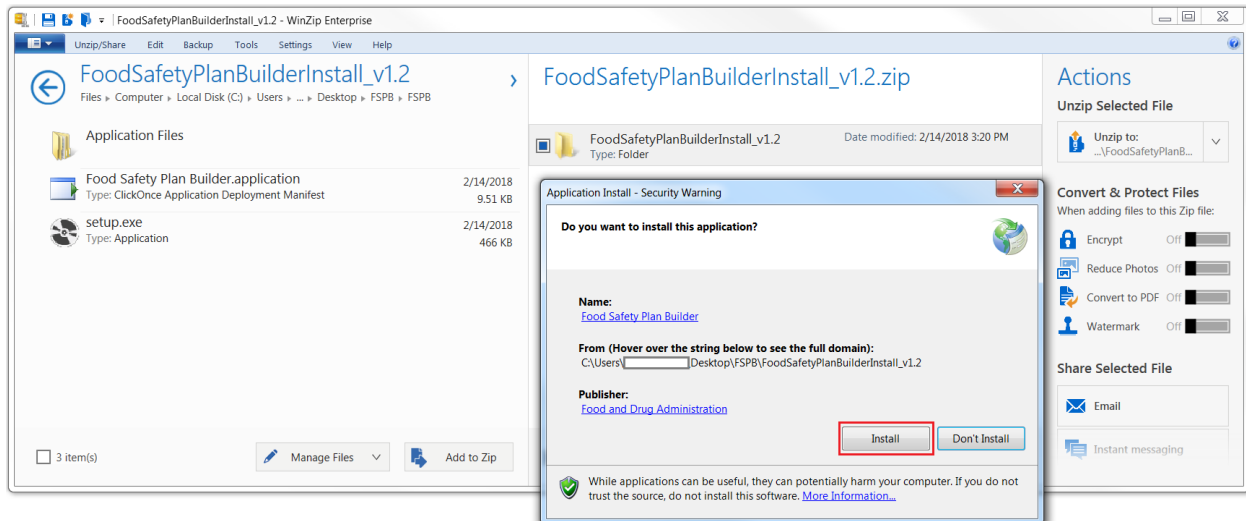
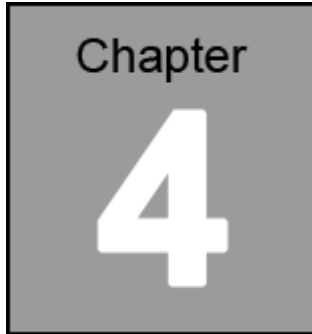

Figure 5: Install Food Safety Plan Builder Tool

4 Objective

This User Guide provides instructions for the following:

- *Quick Start Dialog*
- *Facility Information*
- *Preliminary Steps*
- *Good Manufacturing Practices (GMP) & Other Prerequisite Programs*
- *Hazard Analysis & Preventive Controls Determination*
- *Process Preventive Controls*
- *Food Allergen Preventive Controls*
- *Sanitation Preventive Controls*
- *Supply-Chain Preventive Controls*
- *Recall Plan*
- *Reanalysis of Food Safety Plan*
- *Food Safety Plan*
- *Signature*
- *Recordkeeping Procedures*
- *Important Contacts*
- *Supporting Documents*

4.1 Quick Start Dialog

In the Quick Start Dialog (Figure 4), you can choose to create a new plan or open a saved plan. Should you have any Food Safety Plan Builder files saved; the tool will automatically list those in the recent files list. You can also select “Getting Started” to view the User Guide.

- **Getting Started** — Select "Getting Started" to view the food safety plan User Guide.
- **New** — Select "New" to create a new food safety plan.
- **Open** — Select "Open" to open an existing food safety plan.
- **Choose Recently Edited File** — Open an existing file from the list of recently edited files, by either double-clicking the file name or by selecting an existing file from the list and clicking the “Open” button.
- **Do Not Show Again** — Select "Do Not Show Again" to disable the pop-up box.

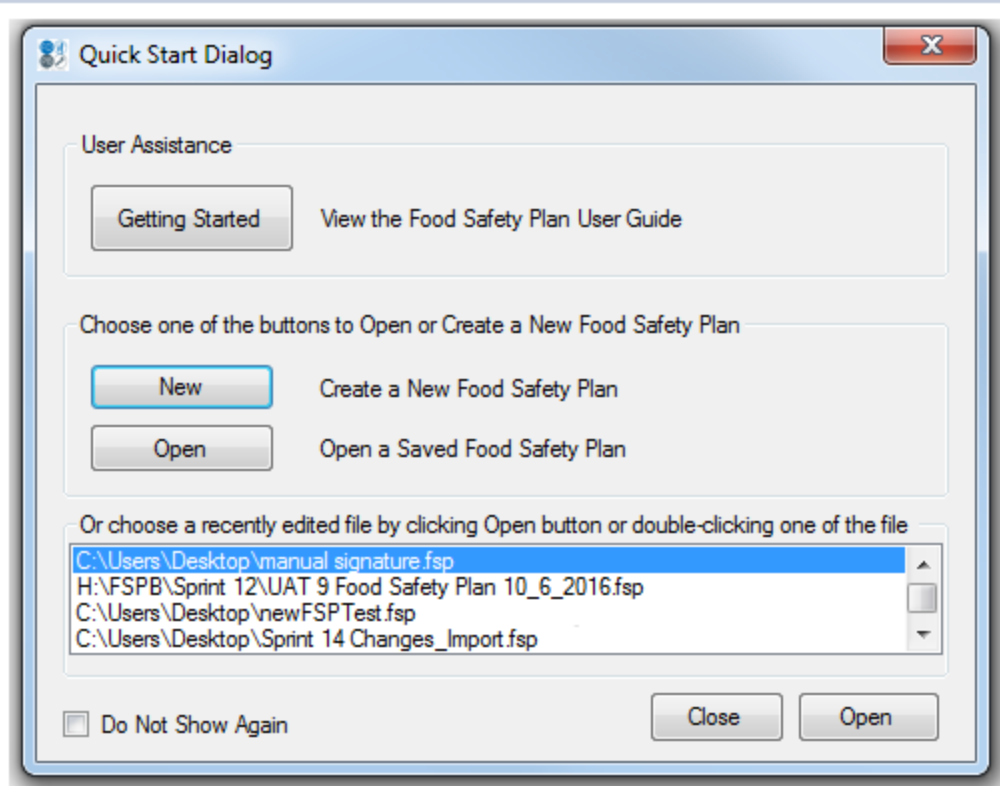

Figure 6: Quick Start Dialog

4.2 Menu Item Features

Main Menu: The Main Menu options (“File”, “Edit”, “View”, “Tools” and “Help”) (Figure 5) are very similar to those found in other Microsoft Windows applications with which you may be familiar.

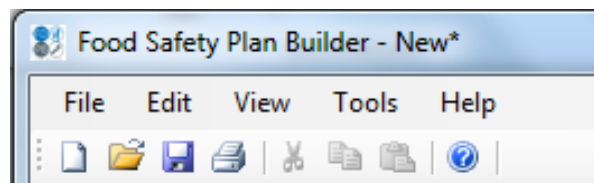

Figure 7: FSPB Main Menu Items

File Menu: The “File” menu (Figure 6) has options such as “Create a New Plan”, “Open an Existing Plan”, “Close”, “Save”, “Export”, or “Print”.

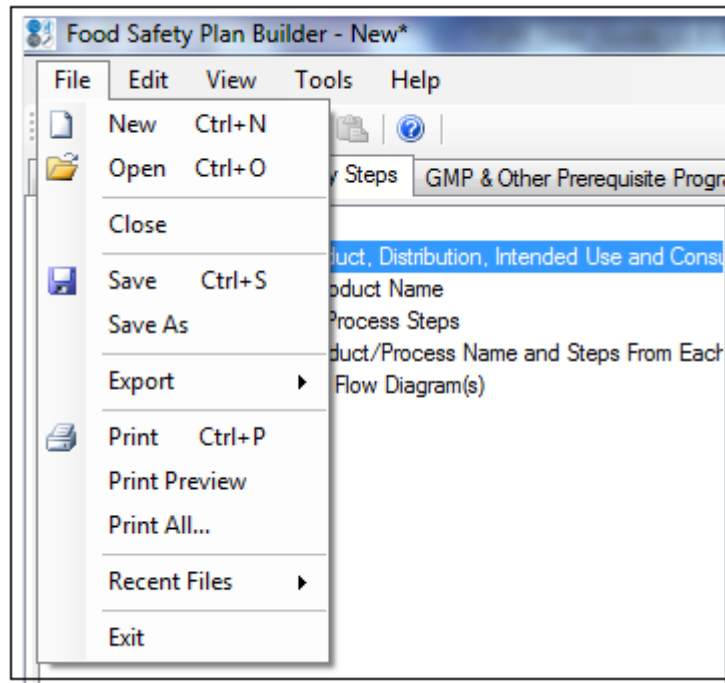

Figure 8: File Menu

- **New** - Creates a new food safety plan
- **Open** - Opens an existing food safety plan
- **Close** - Closes the current food safety plan (user is prompted to save the file before closing)
- **Save** - Saves updates to the individual tabs in the food safety plan
- **Save As** - Saves the food safety plan as a whole with a new naming convention
- **Export** - Selects an individual tab and print or save to a .PDF file
- **Print** - Prints the current tab
- **Print Preview** – Displays the current tab report exactly as it will be printed
- **Print All** - Prints all of the tabs in the food safety plan
- **Recent Files** — Displays all recently opened files in FSPB

Export Menu: The “Export” menu (Figure 7) opens a preview window of the individual tab you have selected and gives options for saving the selected tab as an Excel, Word or PDF file. Note that the Food Safety Plan can only be saved as a PDF file.

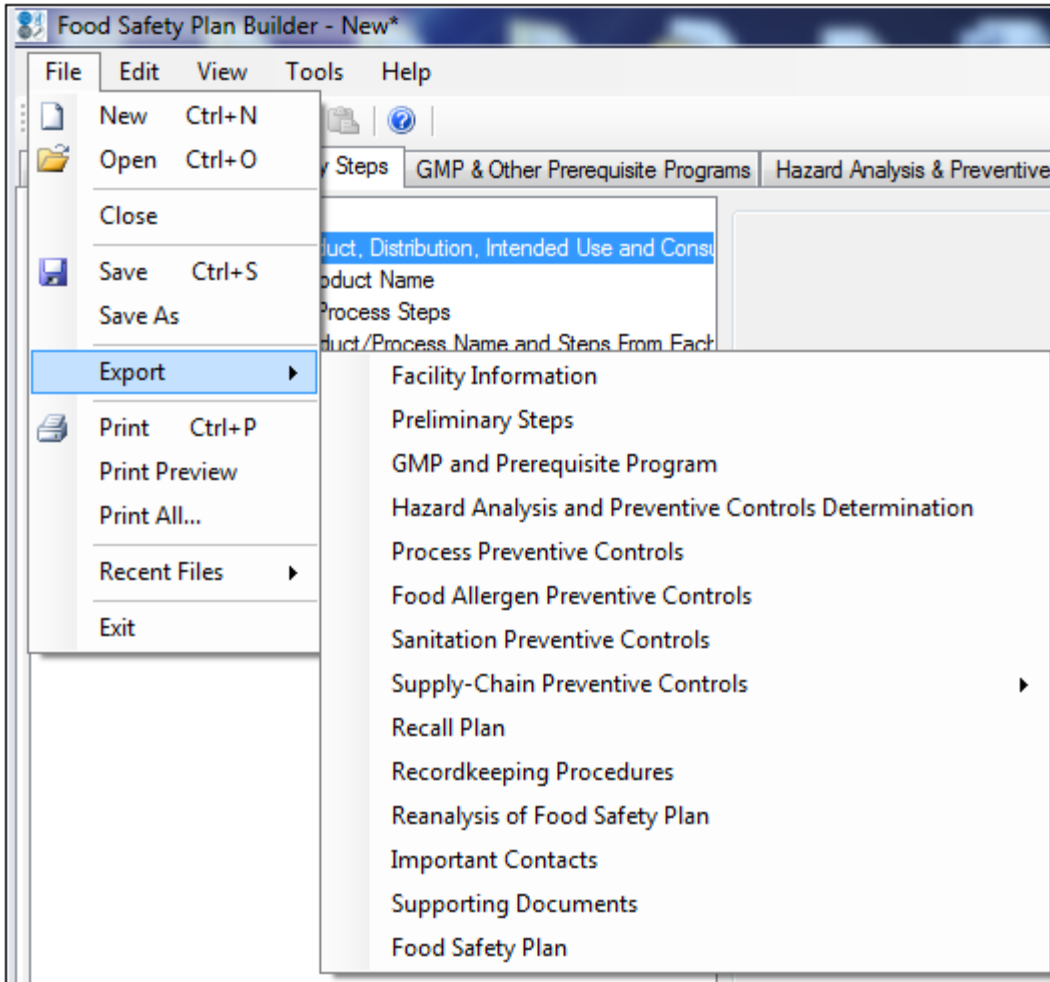

Figure 9: File Menu Export

Edit Menu: The “Edit” menu (Figure 8) provides option(s) to Undo, Redo, Cut, Copy, and Paste information.

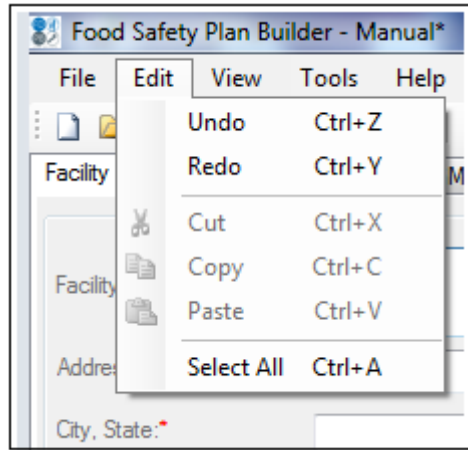

Figure 10: Edit Menu

View Menu: The View Menu (Figure 9) displays a list of all of the tabs in FSPB. Selection of one of the items from the list takes you directly to the designated tab in the food safety plan.

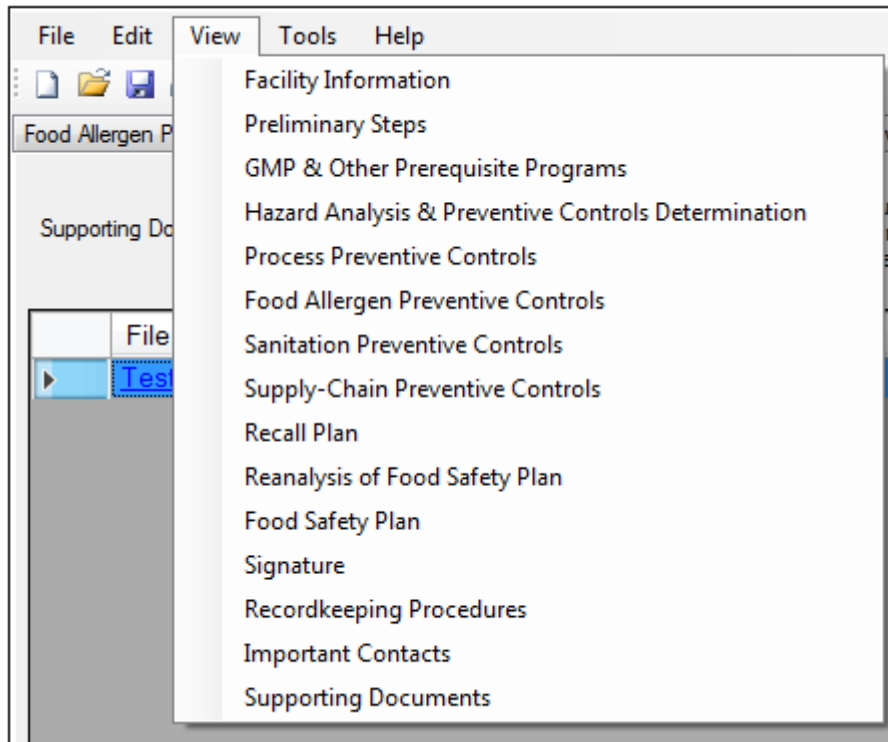

Figure 11: View Menu

Tools Menu: To customize certain FSPB options, check or uncheck the Tools Menu options (Figure 10).

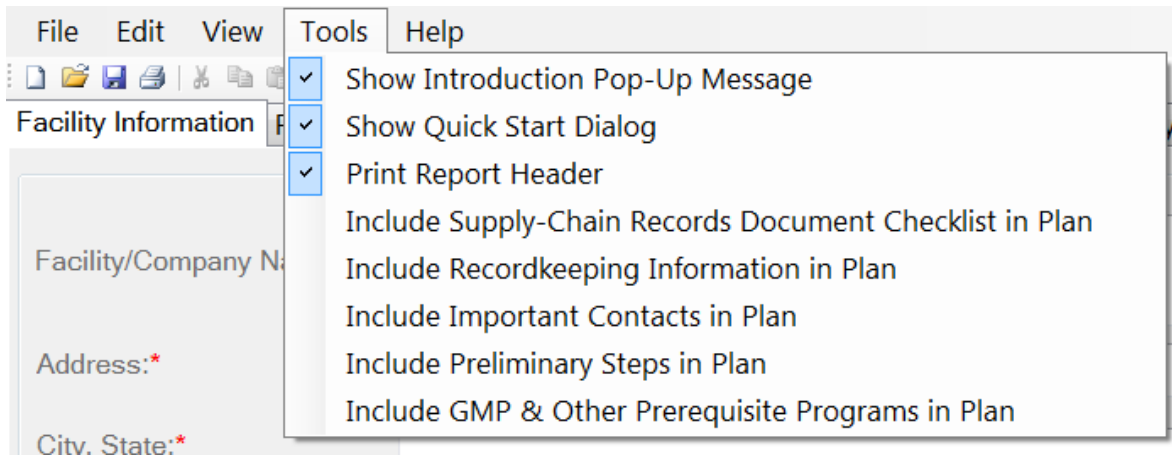

Figure 12: Tools Menu (default view)

- **‘Show Introduction Pop-Up Message’** – By default this option is checked. Unchecking this option will prevent the Introduction Pop-up box instructions from appearing for all the tabs when each tab is clicked on for the first time.
- **‘Show Quick Start Dialog’** – By default this option is checked. Unchecking this option will prevent the ‘Quick Start Dialog’ box that normally appears when users start the FSPB application from appearing.
- **‘Print Report Header’** – By default this option is checked. This option allows you to print a customized message (The default message being ‘For Internal Use Only’) on every page of the report. You can also determine whether you want this header to print on every page or just the title page of the report.
- **‘Include Supply-Chain Records Document Checklist in Plan’** – By default this option is *unchecked*. By checking this option, the supply-chain records checklist as listed in Question 5a (for all the suppliers and ingredients) will be included in the Supply-Chain Preventive Controls tab and in the Food Safety Plan tab.
- **‘Include Recordkeeping information in Plan’** – By default this option is *unchecked*. By checking this option, the information entered in the Recordkeeping tab will be included in the Food Safety Plan tab.
- **‘Include Important Contacts in Plan’** – By default this option is *unchecked*. By checking this option, the information entered in the Important Contacts tab will be included in the *Food Safety Plan* tab.

Help Menu: The User Guide, Legal Disclaimer, and information about the software (“About”) can be accessed via the Help Menu (Figure 11).

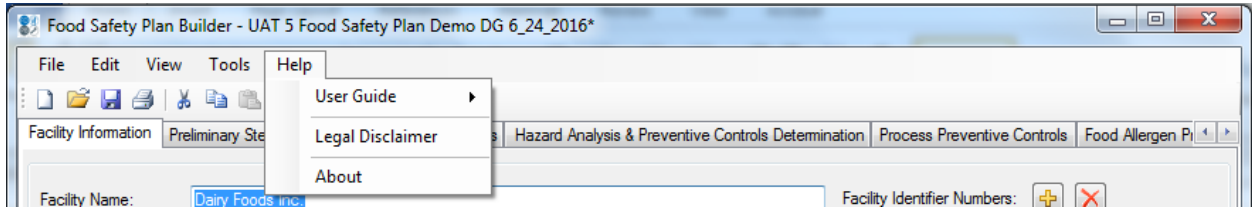

Figure 13: Help Menu

4.3 Tab Sections

Under each tab, there are three panels: 1) Tree view navigation, 2) Middle panel, and 3) Supplementary Information

- Tree View Navigation:** The left panel (Figure 12) contains a list of pre-populated questions, organized in a tree view by headers and sub headers. You can navigate between questions by clicking the “Next” or “Back” button at the bottom of the Middle Panel, or by clicking on the appropriate question in the Tree View. (Note: To ensure that questions are answered in the proper sequence, navigate via the “Next” button.) A green arrow indicates the question you are currently on and a black arrow indicates that a response has been entered for that question.

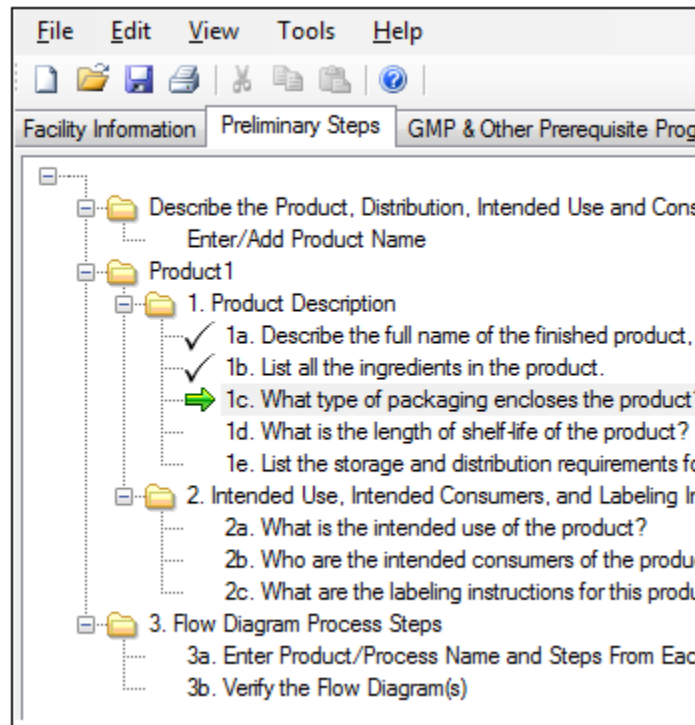

Figure 14: Tree View Navigation

- **Middle Panel:** The middle panel (Figure 13) is the response section. In this area you will be asked to provide responses to each question.

2. Effectiveness Checks:	
2a.	Describe the procedures and documentation that must be utilized to conduct effectiveness checks to verify that a recall is carried out, and who will be responsible for this activity.
Comments:	
<div style="border: 1px solid #ccc; height: 150px; width: 100%;"></div>	
<input type="button" value="Back"/> <input type="button" value="Next"/>	

Figure 15: Middle Panel

- **Supplementary Information** - The right panel (Figure 14) contains additional background and regulatory information to assist users with responding to the questions. This panel also includes a “zoom in” and “zoom out” feature for improved readability.

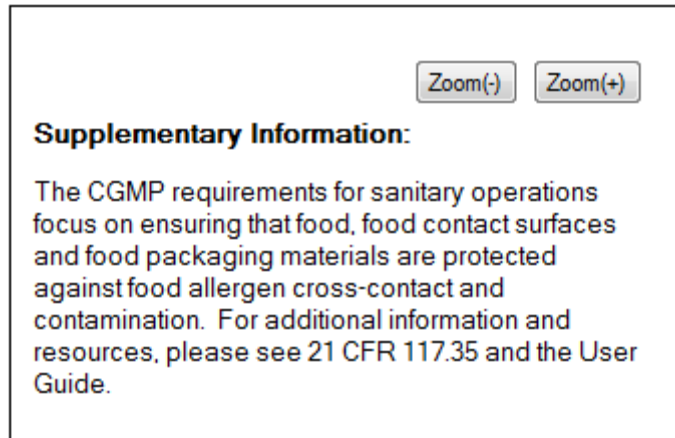

Figure 16: Supplementary Information

4.4 Features throughout the application

- **Introduction pop-up box:** When navigating to each tab in the application, users will see an Introduction pop-up box (Figure 15) describing the tab (unless the 'Show Quick Start Dialog' option has been unchecked under the Tools menu).

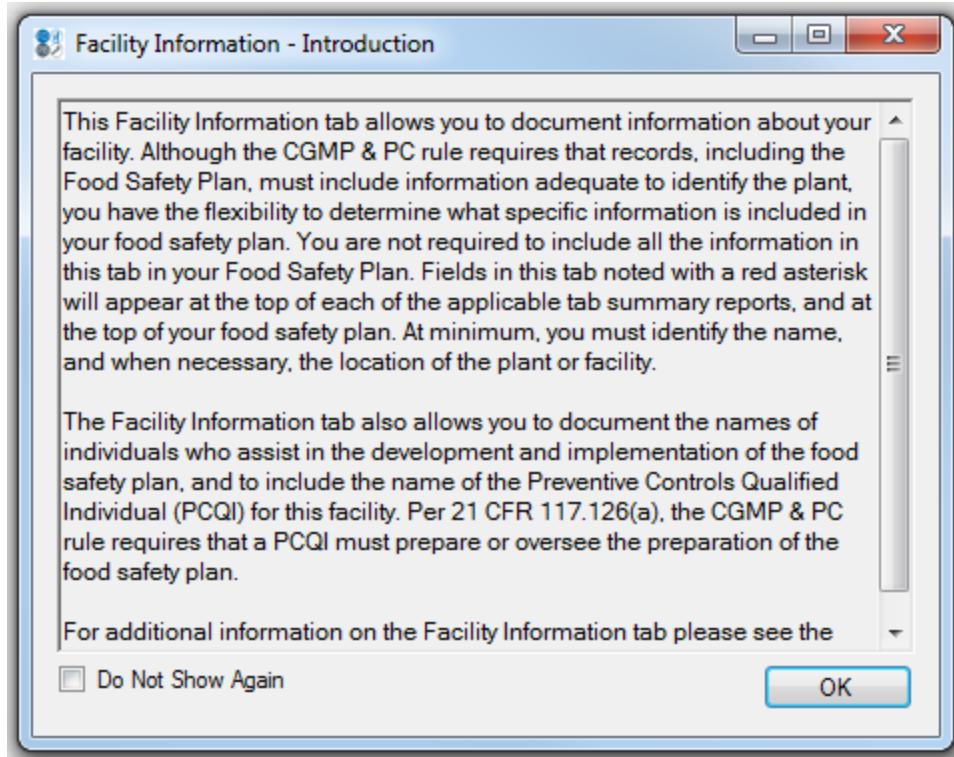

Figure 17: Introduction Pop-Up

- **Warning message:** Throughout the application, warning messages will be displayed, as applicable (Figure 16).

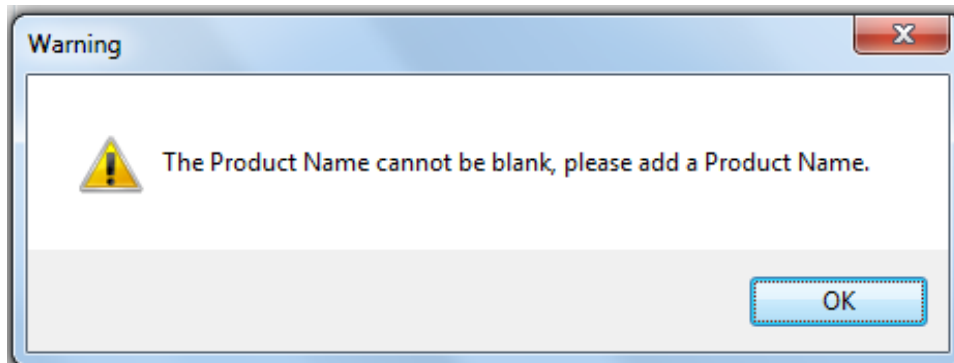

Figure 18: Warning Message

- Uploading additional documents:** If documents like Standard Operating Procedures (SOPs), records, etc. are available for a process or program, these documents can be simply uploaded and attached through the *Supporting Documents* tab. In the Comments field of the appropriate question, simply indicate the titles of the documents and that they are in the *Supporting Documents* tab.
- Question preview:** Throughout the application, in the left tree view, you can hover over the questions/features and read details for that particular question/feature (Figure 17).

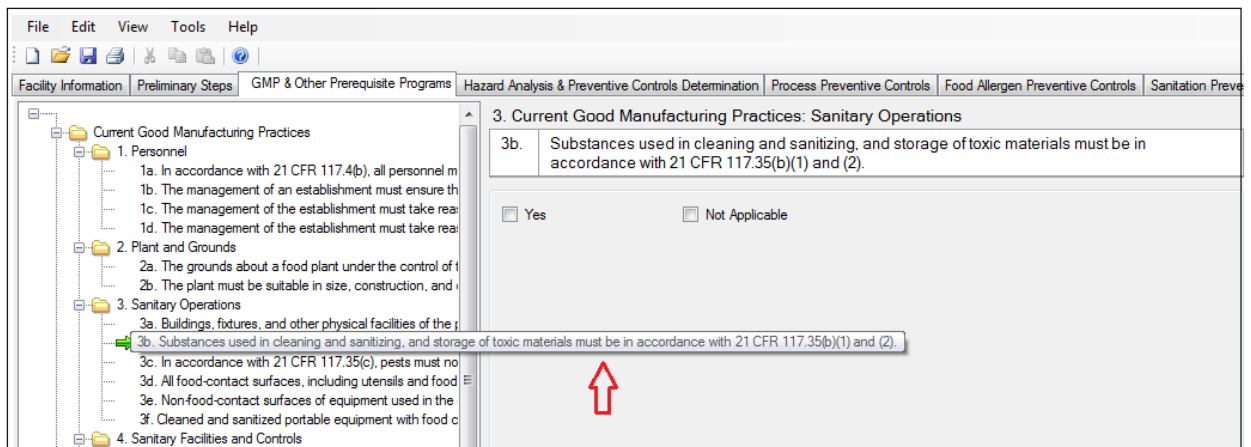

Figure 19: Question Preview

Chapter
5

5 Facility Information Tab

In the Facility Information tab (Figure 18), information adequate to identify the plant or facility is noted with a red asterisk. The information that identifies your facility (noted with a red asterisk), such as Company/Facility Name, Address, City and State, Country, Postal Code and Facility Identifier Number(s), will appear at the top of each of the applicable tab summary reports, and at the top of your Food Safety Plan. Other information not noted with a red asterisk is not required to be entered; however, any information filled out in this tab will appear in the Food Safety Plan. Additionally, you can document the names and contact information of members of your Food Safety team, as well as indicate the Preventive Controls Qualified Individual(s) for the facility.

Facility Information	Preliminary Steps	GMP & Other Prerequisite Programs	Hazard Analysis & Preventive Controls Determination	Process Preventive Controls	Food Allergen Preventive Controls	Sanitation Preventive Controls	Supply-Chain Preventive Controls	Recall
Facility/Company Name: * ABC Corp		Facility Identifier Numbers: * <input type="button" value="+"/> <input type="button" value="X"/>						
Address: * 123 XYZ Street		Country: * USA		Description		Number		
City, State: * CityName		Postal Code: * 12345		FDA Food Facility Registration Number		11-111111		
Phone Numbers:		Phone <input type="text"/>		Mobile <input type="text"/>				
		Other <input type="text"/>		Fax <input type="text"/>				
Facility Description:		General description of the facility and the physical attributes of the facility.						
Employee Description:		Information about the number and types of employees at the facility.						
Product Description:		A brief description of the product or product categories, the main processes involved.						
Food Safety Team: <input type="button" value="+"/> <input type="button" value="X"/>								
Primary Contact(s)	Preventive Controls Qualified Individual	Name	Title	Phone				
<input checked="" type="checkbox"/>	<input checked="" type="checkbox"/>	John Smith	Owner	111-222-3333				
<input type="checkbox"/>	<input type="checkbox"/>	Mary Jones	Analyst	222-333-4444				

Figure 20: Facility Information Tab

The fields of the *Facility Information* tab include:

- **Facility/Company Name** — The name of the facility/company
- **Facility Identifier Numbers** — Any FDA registration or identifier numbers associated with the facility
*For more information on FDA requirements for Registration of Facilities, visit: <http://www.fda.gov/Food/GuidanceRegulation/FoodFacilityRegistration/>.
- **Address** — The street address where the facility is physically located
- **City** — The city where the facility is physically located
- **State** — The state where the facility is physically located
- **Postal Code** — The zip code where the facility is physically located
- **Country** — The country where the facility is physically located
- **Phone Numbers** — Phone numbers for the facility
- **Facility Description** — A general description of the facility, including any physical attributes
- **Employee Description** — Information about the facility's employees (including number and types of (i.e. full time, part time, seasonal, etc.) employees, etc.)
- **Product Description** — A description of the specific food product(s) or product categories being processed
- **Food Safety Team** — Name, title, and phone numbers of the individual(s) involved with the development and maintenance of the food safety plan. Primary contact(s) and Preventive Controls Qualified Individual(s) responsible for preparation of the food safety plan may be identified here.

5.1 Adding Facility Identifier Numbers

1. To add a facility identifier to the Facility Identifier Numbers list, click the  icon beside 'Facility Identifier Numbers' field.
2. Select the new row and enter the "Description" and "Number".

5.2 Delete Facility Identifier Numbers

To delete facility identifier numbers:

1. Select the row of the identifier to be deleted
2. Select the "Delete" icon  at the top of the field

This will permanently remove an identifier from the list.

5.3 Adding Food Safety Team Members

To add an individual to the Food Safety Team list:

1. Select the  icon besides the 'Food Safety Team' field to insert a new row in the table
2. Select the new row to add details about the food safety team member
3. Indicate whether the contact is a Primary Contact by checking/unchecking the 'Primary Contact(s)' box in that row
4. Indicate whether the contact is a Preventive Controls Qualified Individual (PCQI) by checking/unchecking the 'PCQI' box in that row
5. Enter Name, Title and Phone details for the food safety team member, as applicable

5.4 Deleting Food Safety Team Members

To delete a Food Safety Team member:

1. Click on the row of the individual to be deleted
2. Click the  icon

This will permanently remove the individual's name and title from the Food Safety Team list.

Chapter
6

6 Preliminary Steps

The Preliminary Steps tab may serve as a useful framework for organizing and documenting important food safety-related characteristics of the products manufactured at your facility. Although performing these preliminary steps is not explicitly required by the CGMP & PC Rule, it is useful to capture this information in your Food Safety Plan. In this tab, you can describe final finished products, distribution, intended use and consumers of the food(s) manufactured, processed, packed, or held at the facility. In addition, you can develop process flow diagrams by entering all steps in the manufacturing process for each product. Recommended preliminary steps in this tab include:

- Describing the food products and their distribution;
- Describing the intended use and consumers or end user of each food product;
- Developing flow diagrams and descriptions of the processes; and
- Verifying the flow diagrams on-site.

Additional reference resources regarding preliminary steps can be found in Appendix A of this User Guide.

Add a Product Name: Add a new product by entering the name of the product in the text field and clicking the "Add Product" button (Figure 19).

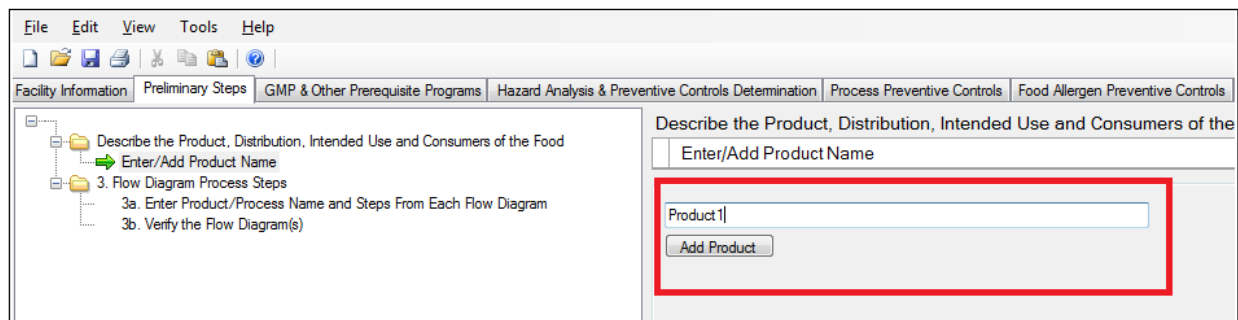

Figure 21: Add Product Name

- To add multiple product names once you have answered Questions 1a through 2c for that product, navigate using the tree view to "Add Product Name" again and continue to answer Questions 1a through 2c for that new product. Repeat as often as necessary.
- Product names should be unique. If this is not the case, you will receive a warning message that the product name already exists and you will need to create a new product name.

Questions 1a through 2c: After adding a product, the FSPB generates a list of questions to be answered (Figure 20). Enter responses to the questions in the Comments box and click the “Next” button to navigate between questions.

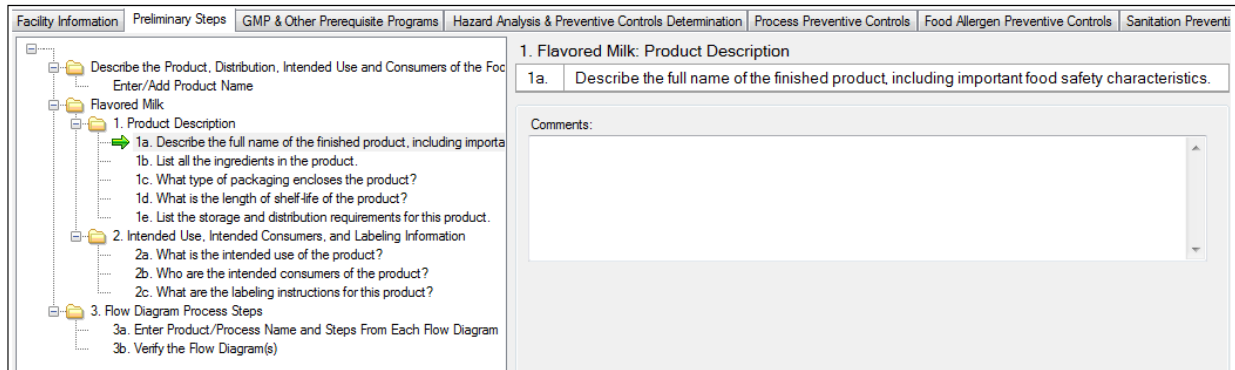

Figure 22: Questions 1a through 2c for each Product

Flow Diagram Process Steps:

The process steps entered here will populate the *Hazard Analysis & Preventive Controls Determination* tab. If you choose not to use this tab, you may manually add the process steps in the *Hazard Analysis & Preventive Controls Determination* tab.

Question 3a: To add a new "Product/Process Name" (Figure 21), click on the  button to the right of the “Product/Process Name” dropdown menu — as highlighted below. Enter the product/process name and click the “OK” button (Figure 22).

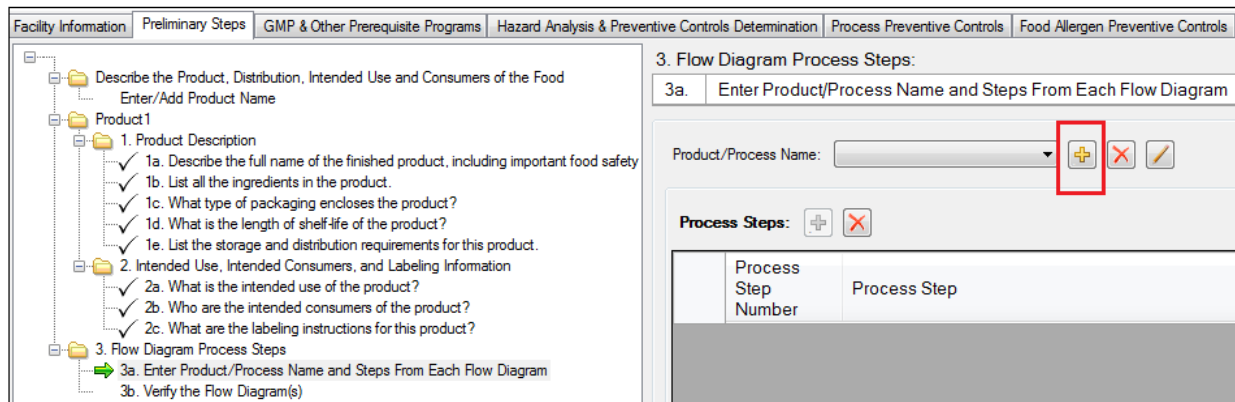

Figure 23: Question 3a

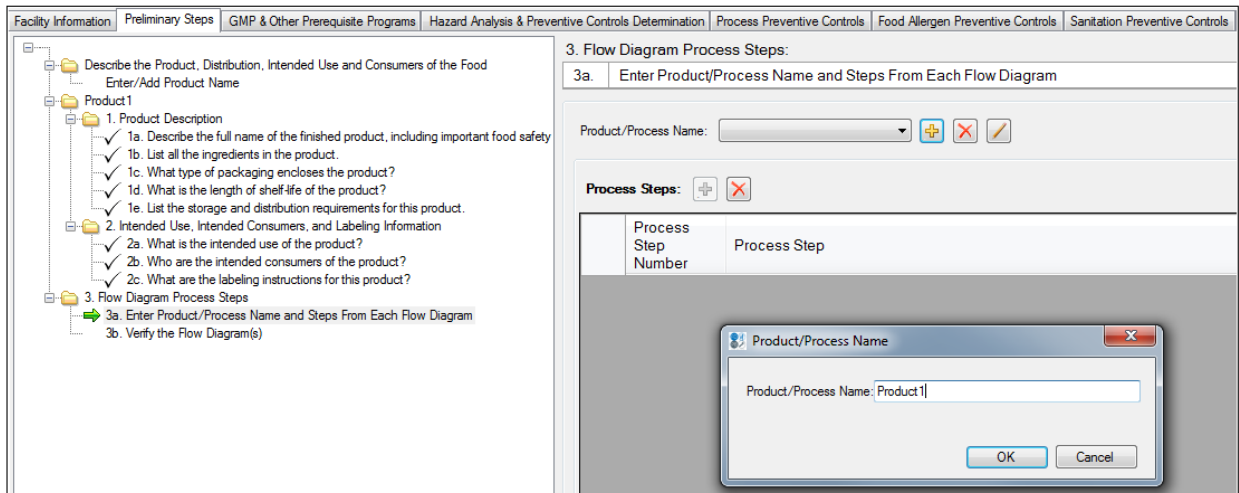

Figure 24: Question 3a Add Product/Process Name

To add process steps (Figure 23), click on the  button to the right of the “Process Steps” field and enter the name of the process step in the “Process Step” field.

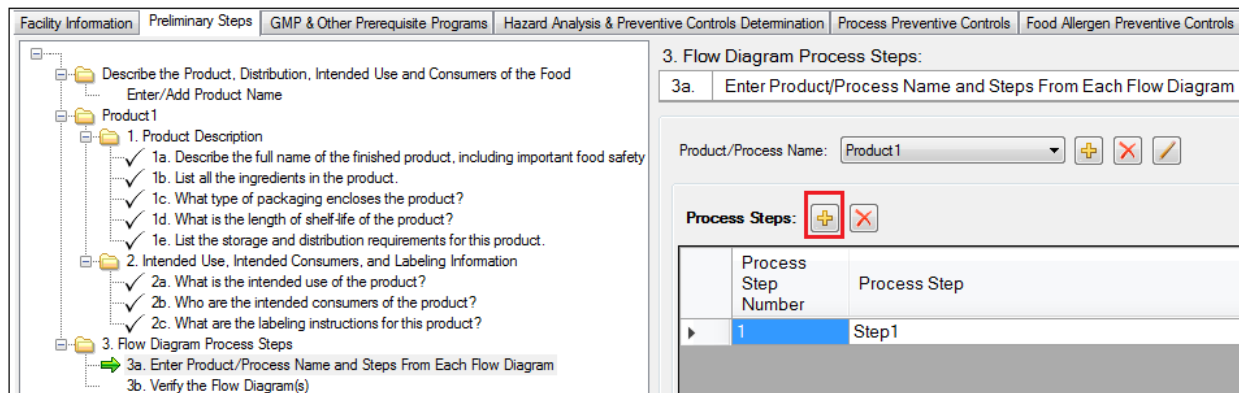

Figure 25: Question 3a Add Process Step

Repeat as necessary until all process steps have been added (Figure 24).

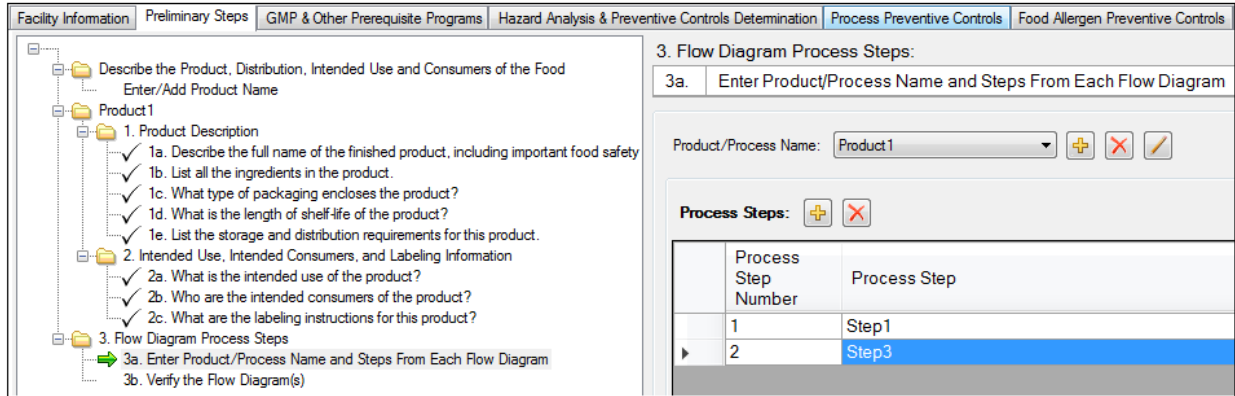

Figure 26: Question 3a Add Multiple Process Steps

To delete a process step (Figure 25), select the appropriate row in the “Process Steps” grid and click the icon. Select “Yes” in the “Confirm Delete” dialog window to confirm deletion of the process step.

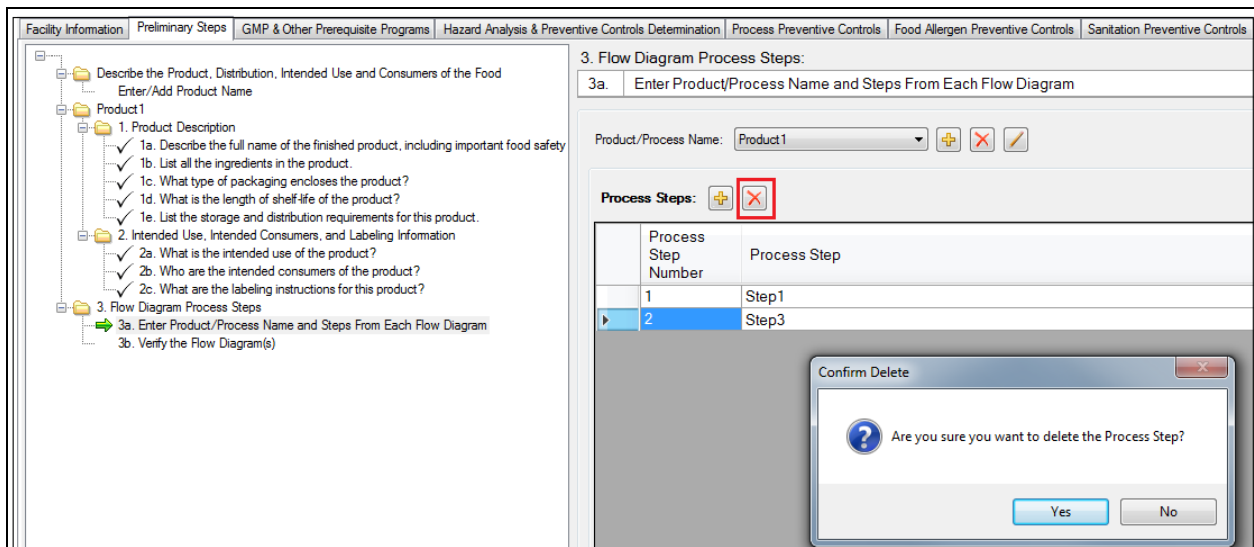

Figure 27: Question 3a Delete Process Step

Renumber Process Steps:

To renumber process steps (Figures 26 and 27), select the process step to be moved and drag it to the proper place in the table (as shown below). The software will then automatically renumber the steps.

3. Flow Diagram Process Steps:

3a. Enter Product/Process Name and Steps From Each Flow Diagram

Product/Process Name:

Process Steps:

	Process Step Number	Process Step
	1	Step1
	2	Step3
	3	Step2
▶	4	Step4

Figure 28: Question 3a before Renumbering Process Steps

3. Flow Diagram Process Steps:

3a. Enter Product/Process Name and Steps From Each Flow Diagram

Product/Process Name:

Process Steps:

	Process Step Number	Process Step
	1	Step1
▶	2	Step2
	3	Step3
	4	Step4

Figure 29: Question 3a after Renumbering Process Steps

Question 3b: To verify the flow diagram for **each** Product/Process name (Figure 28), select the "Yes" or "No" button.

If changes to the Product/Process Name and/or Process Steps are required, return to Question 3a to edit the information in the flow diagram.

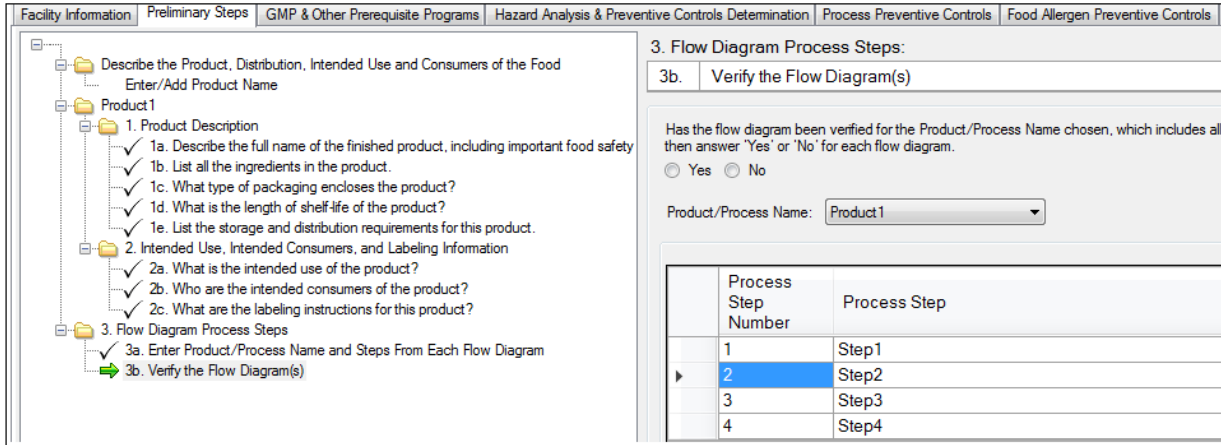

- Describe the Product, Distribution, Intended Use and Consumers of the Food
 - Enter/Add Product Name
- Product 1
 - 1. Product Description
 - 1a. Describe the full name of the finished product, including important food safety
 - 1b. List all the ingredients in the product.
 - 1c. What type of packaging encloses the product?
 - 1d. What is the length of shelf-life of the product?
 - 1e. List the storage and distribution requirements for this product.
 - 2. Intended Use, Intended Consumers, and Labeling Information
 - 2a. What is the intended use of the product?
 - 2b. Who are the intended consumers of the product?
 - 2c. What are the labeling instructions for this product?
 - 3. Flow Diagram Process Steps
 - 3a. Enter Product/Process Name and Steps From Each Flow Diagram
 - 3b. Verify the Flow Diagram(s)

The main content area contains the following text and controls:

3. Flow Diagram Process Steps:
3b. Verify the Flow Diagram(s)

Has the flow diagram been verified for the Product/Process Name chosen, which includes all then answer 'Yes' or 'No' for each flow diagram.
 Yes No

Product/Process Name:

Process Step Number	Process Step
1	Step1
2	Step2
3	Step3
4	Step4

Figure 30: Question 3b — Verify the Flow Diagram(s)

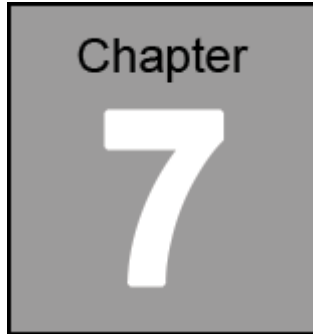
A grey square icon with a black border. Inside the square, the word 'Chapter' is written in a dark grey font at the top, and a large white number '7' is centered below it.

7 GMP & Other Prerequisite Programs

This tab serves as a checklist for the good manufacturing practice and other prerequisite programs that govern the basic facility environmental and operating conditions and provide a foundation for your Food Safety Plan. The CGMP & PC rule does not require a GMP checklist as part of the Food Safety Plan, but you may find it helpful.

In general, the CGMP regulations found primarily in 21 CFR 117 subpart B do not require written procedures, monitoring, or recordkeeping. The exception is employee training records, which must be established and maintained per 21 CFR 117.4(d) in subpart A. Although facilities subject to the CGMP & PC rule must comply with the CGMP provisions, some questions might not be relevant for your facility; in such cases, select 'Not Applicable'.

Additional reference resources regarding GMP and other Prerequisite Programs can be found in Appendix A of this User Guide.

To start reviewing the good manufacturing practice provisions (Figure 29), navigate to "Personnel" information and answer the questions by selecting "Yes" or "Not applicable", as appropriate. You can then navigate to the following sections: "Plant and Grounds", "Sanitary Operations", "Sanitary Facilities and Controls", "Equipment and Utensils", "Processes and Controls", "Warehousing and Distribution of Food, and Holding of Human Food By-Products for Use as Animal Food", as well as "Defect Action Levels" by clicking on the 'Next' button at the bottom of each screen.

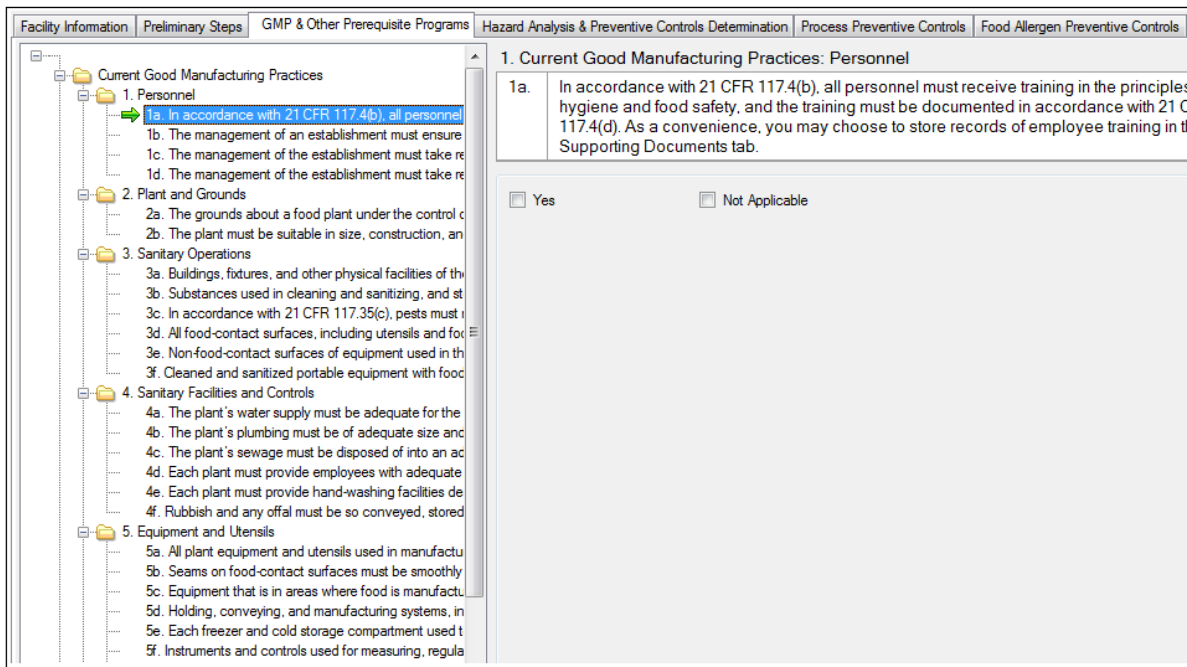

Figure 31: GMP & Other Prerequisite Programs Questions

The tab addresses the required GMPs in 21 CFR 117.4 and Subpart B. However, you may add additional prerequisite programs relevant to your facility in Question 9 (Figure 30).

- **Add** — To add an additional prerequisite program, select "Additional Prerequisite Programs" folder, enter the prerequisite program name, and click the "Add Prerequisite Program" button.

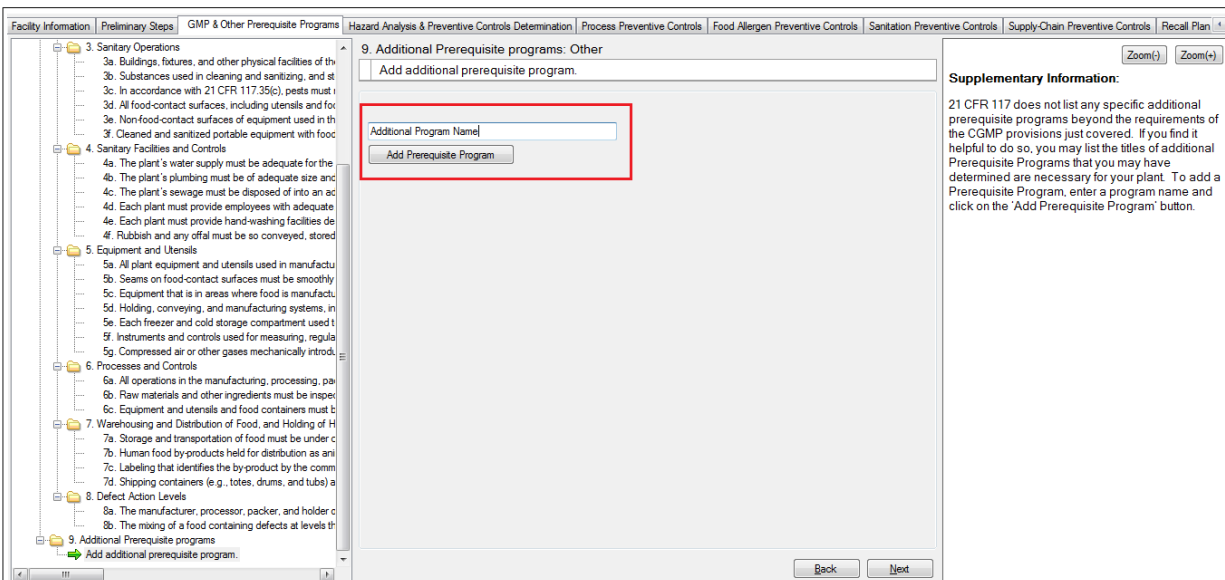

Figure 32: Add Additional Prerequisite Programs

- Edit** — To edit an added [or existing] additional prerequisite program (Figures 31 and 32), select the prerequisite program and then right click on the prerequisite program folder. Select "Edit Prerequisite Program", and update the name and/or Comment.

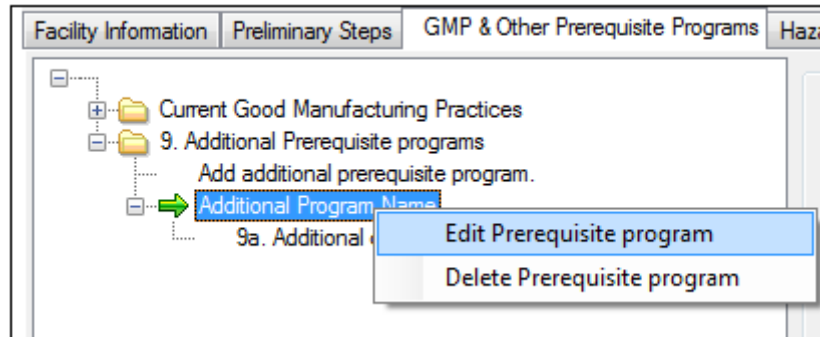

Figure 33: Edit Additional Prerequisite Programs

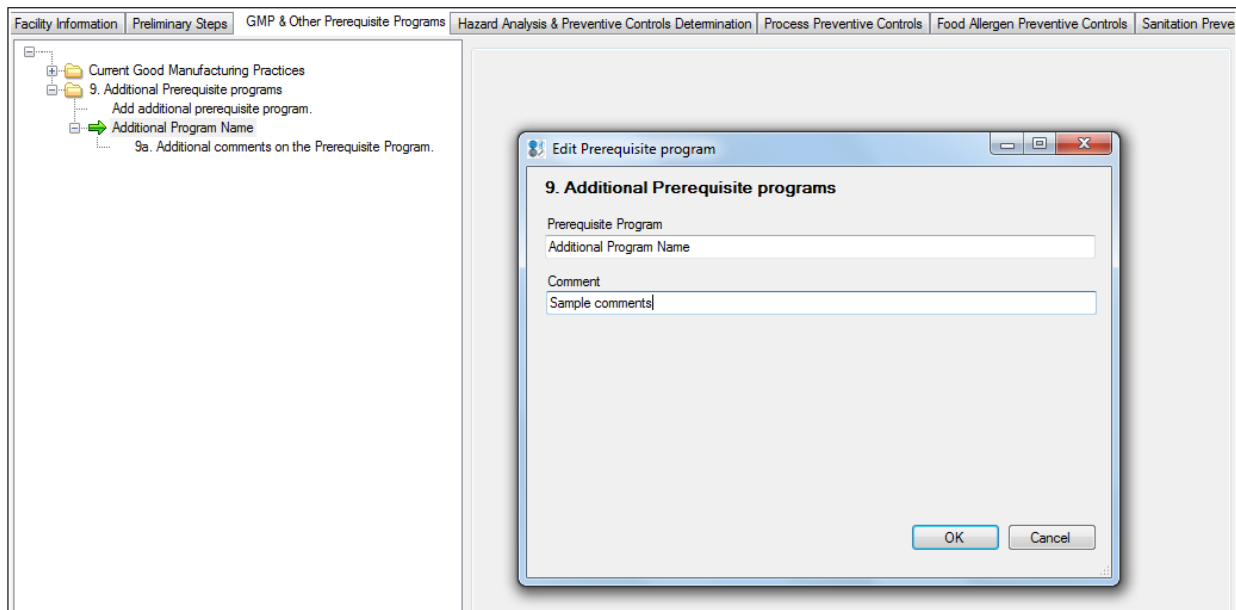

Figure 34: Edit Additional Prerequisite Programs Details

- Delete** — To delete an added [or existing] additional prerequisite program (Figure 33), select the prerequisite program folder and then right click the appropriate "Prerequisite Program" folder. Select "Delete Prerequisite Program" and then "OK" to remove the program (Figure 34).

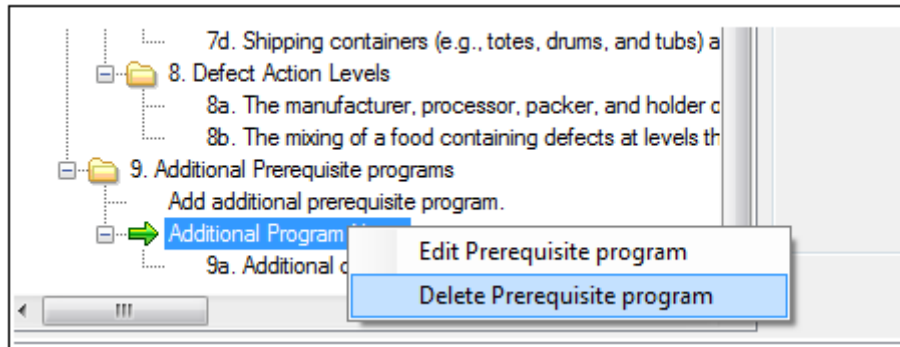

Figure 35: Delete Additional Prerequisite Programs

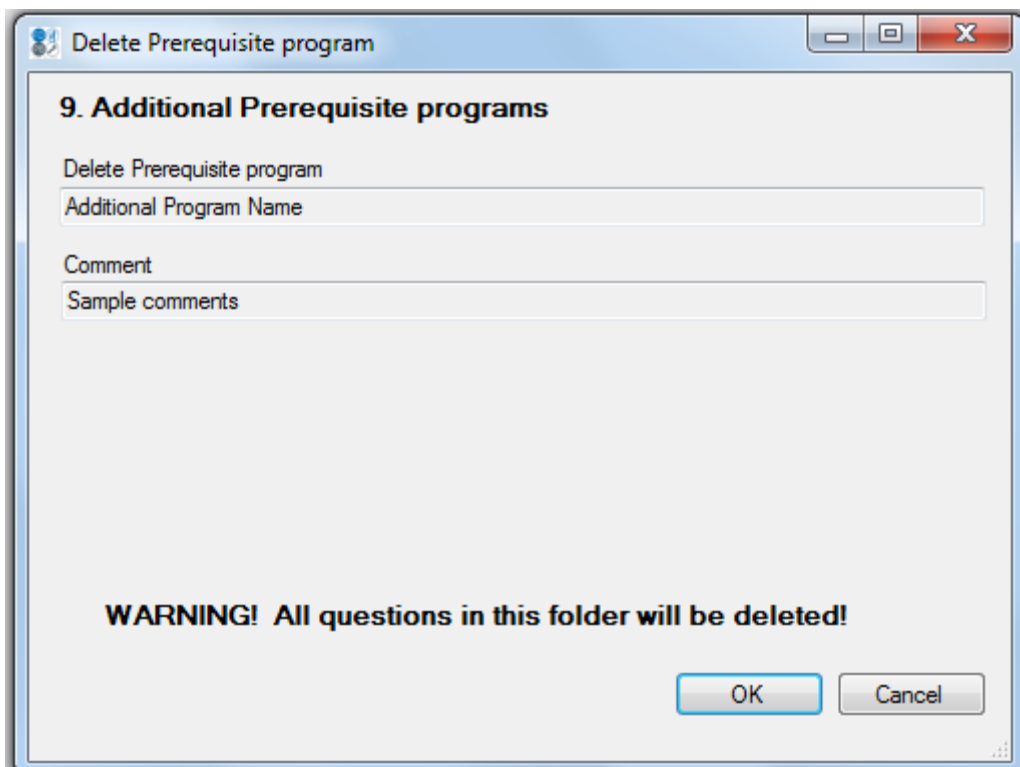
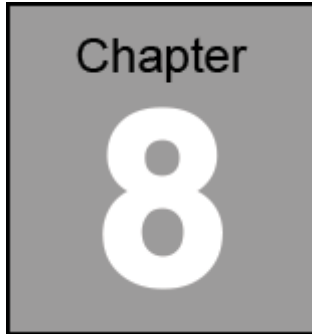

Figure 36: Delete Additional Prerequisite Programs Confirmation

8 Hazard Analysis and Preventive Controls Determination

Under 21 CFR 117.130, facilities must conduct a hazard analysis to identify known or reasonably foreseeable hazards for each type of food manufactured, processed, packed or held at a facility and determine whether any of the hazards require a preventive control. The hazard analysis must be written regardless of its outcome and must consider biological, chemical and physical hazards. The determination of whether or not a hazard requires a preventive control must consider the severity of the illness or injury if the hazard were to occur, as well as the probability that the hazard will occur in the absence of controls. The hazard analysis must be based on experience, illness data, scientific reports, and any other relevant information.

Additional reference resources regarding various types of hazards that must be considered can be found in Appendix A of this User Guide.

Process Steps entered in question 3a of the Preliminary Steps Tab can be automatically imported into this tab by selecting “Import” from the “Import Process Steps” dialog window. The process/product name and process step names will automatically appear. Alternatively, process steps can be manually added by selecting “Manually” in the “Import Process Steps” dialog box, and then selecting “Yes” in the subsequent “Warning” pop-up box. It is important to keep in mind that once the selection is made, it cannot be undone for that particular Food Safety Plan file.

Regardless of whether the process steps were automatically imported or entered manually, the Food Safety Plan Builder tool generates a list of questions to be answered for each process step.

8.1 Adding Process Steps by Importing

To import process steps from the Preliminary Steps tab (Figure 35):

- a) Select the "Import" button under “Import Process Steps”.

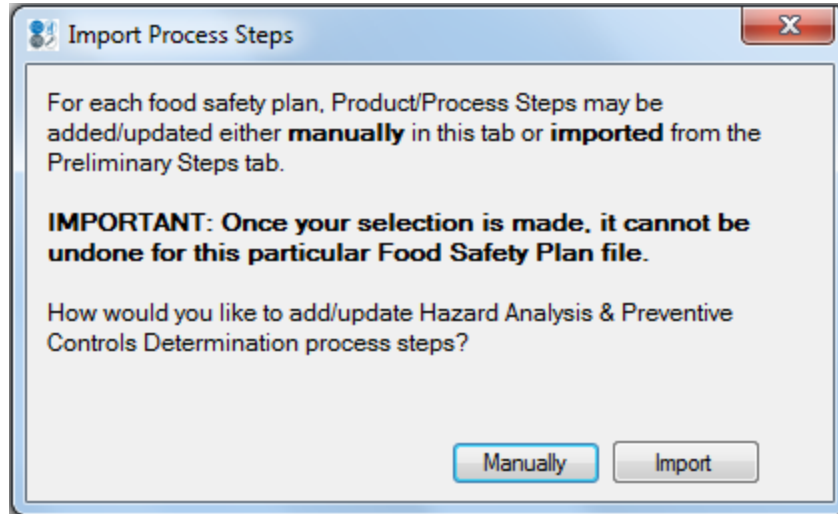

Figure 37: Import Process Steps Option

- b) Select the "Import Process/Product Names and associated Process Steps from Preliminary Steps tab" (Figure 36). Process steps from the Preliminary Steps tab will appear, along with questions to be answered for each process step (Figure 37). Please Note: You must return to the Preliminary Steps tab to make changes to the process steps in your flow-diagram. To reflect these changes in the Hazard Analysis and Preventive Controls Determination tab, you must again select the "Import Process/Product Names and associated Process Steps" button.

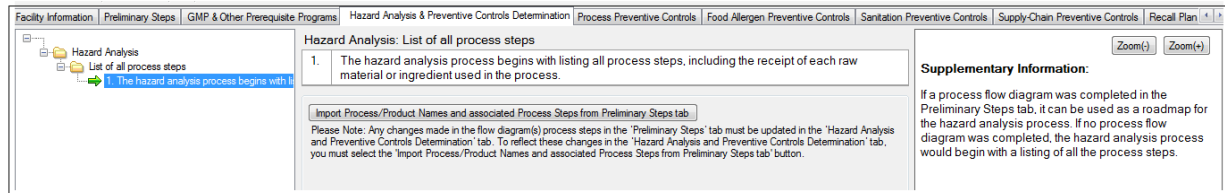

Figure 38: Import Process Steps Button

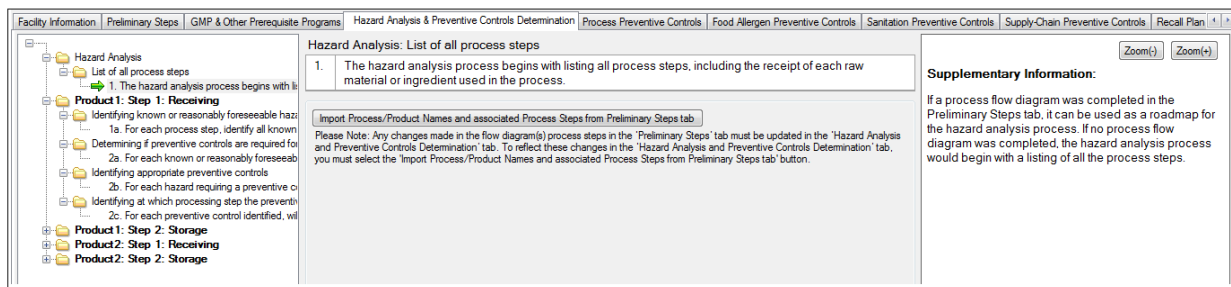

Figure 39: Post Import Action

8.2 Add Process Steps Manually:

To add process steps manually:

- a) Select "Manually" in the prompt shown in Figure 35.
- b) Enter the required Product/Process Name in the text field provided (as shown in Figure 38). The product process name and associated process steps must be entered in accordance with the provided examples to ensure that the FSPB tool will properly capture the information in the proper sequence. Note that the spacing and format of the step number are critical.

For processes with up to 99 process steps, enter information in this format (enter a 'space' only where shown):

Product/process name: Step01: Name of processing step
Product/process name: Step02: Name of processing step
Product/process name: Step03: Name of processing step

Ex.:

Milk: Step01: Raw Milk Receiving
Milk: Step02: Raw Milk Storage
Milk: Step03: Pasteurization

For processes with up to 999 process steps, enter information in this format:

Product/process name: Step001: Name of processing step
Product/process name: Step002: Name of processing step
Product/process name: Step003: Name of processing step

Ex.:

Peanut butter: Step001: Receiving Shell Peanuts
Peanut butter: Step002: Storage of Shell Peanuts
Peanut butter: Step003: Processing

- c) Click the "Add Product/Process Names and Associated Process Steps" button.

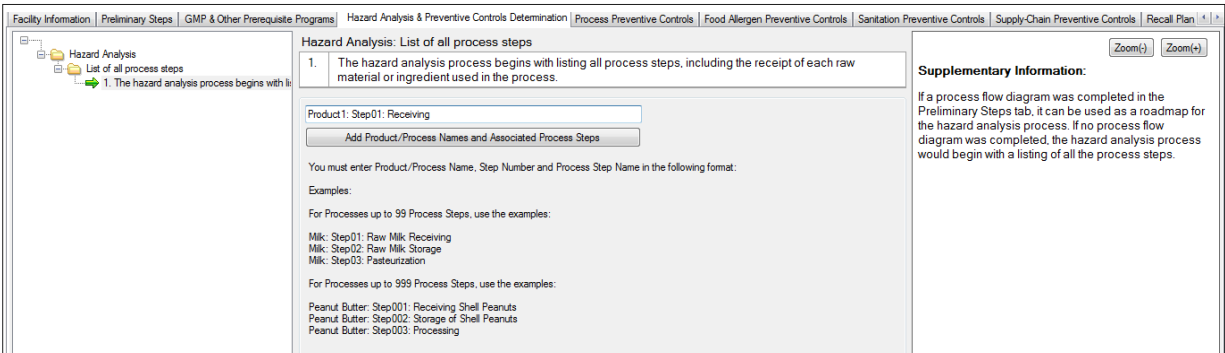

Figure 40: Add Product/Process Name and Associated Process Steps

Once the product/process names and their associated process steps are added, the application will display the following (Figure 39):

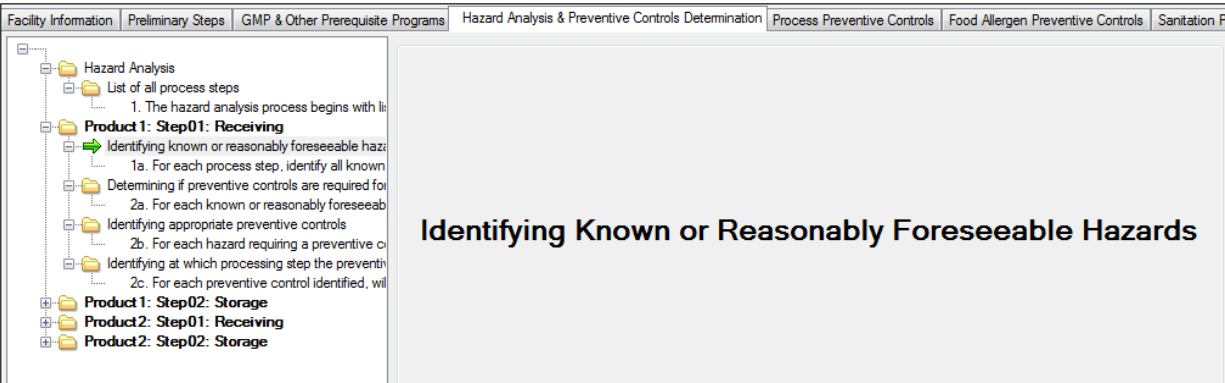

Figure 41: Post Add Action

8.3 Identifying Hazards and Preventive Controls

You must determine whether there are any hazards requiring a preventive control for each of the three hazard categories: Biological, Chemical, and Physical. You cannot navigate to the next question unless comments are added for all the identified hazards.

To add, edit, or delete information for any question (e.g., 1a, 2a, 2b, 2c) you must return to the specific question for that process step(s) and provide required information.

a) **Question 1a:**
To complete Question 1a:

Step 1: Select “Yes” or “No”, as appropriate, for all hazard categories (Biological, Chemical, Physical) (Figure 40). Each of the three types of hazards must be answered with a ‘Yes’ or ‘No’, or a warning notice will appear stating that you failed to do so, and you will be taken back to enter in the missing information.

Step 2: For each hazard category, select the hazard category from the dropdown menu and enter the corresponding hazard name in the "Name" text field (Figure 41).

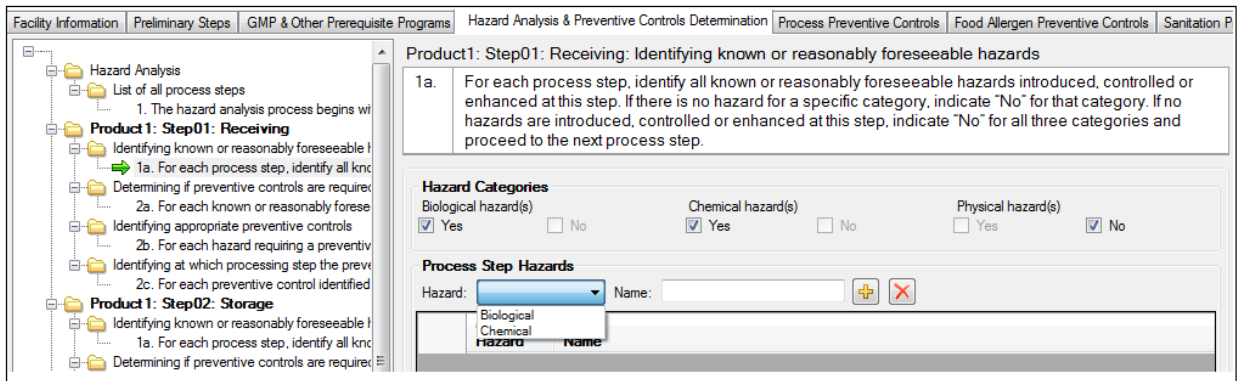

Figure 42: Question 1a – Selection of Hazard Categories and Hazard(s)

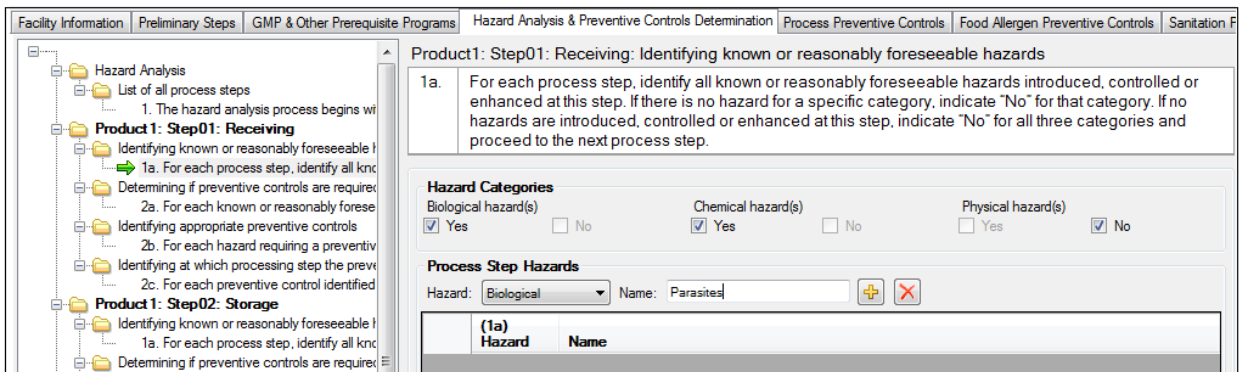

Figure 43: Question 1a – Entering Hazard Name

Step 3: Click the "+" button. Repeat steps 2 and 3 to add other hazards (Figure 42).

Step 4: Once all hazards have been entered, click the "Next" button.

***Note:** To delete a hazard, select that particular row in the grid and click the "X" icon

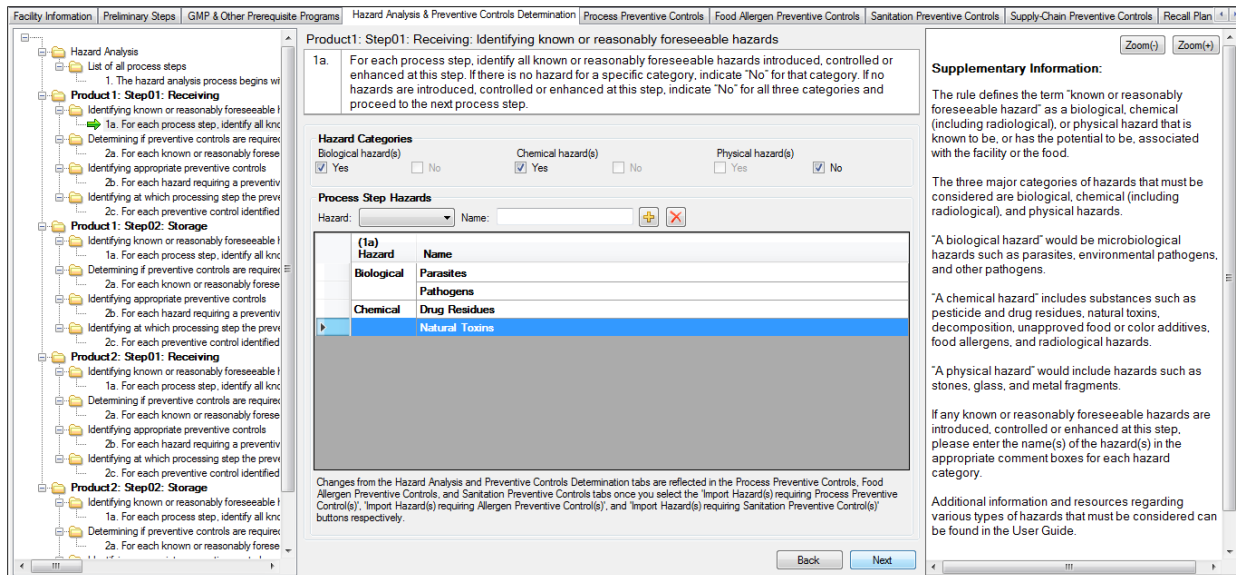

Figure 44: Post entering all Hazards

b) Question 2a:

To complete question 2a (Figure 43):

Step 1: Select the Hazard Name in the “Process Step Hazards” table.

Step 2: Indicate whether a preventive control is required for each hazard by selecting the "Y" or "N" checkbox and enter justification comments for each hazard in the adjacent “Comments” text field.

Step 3: Click the "Next" button.

***Note:**

- To edit comments for a hazard, select the “Comments” text field for that particular hazard and update as needed.
- If the answer to this question is “N”, the FSPB tool will automatically skip questions 2b & 2c for that hazard.

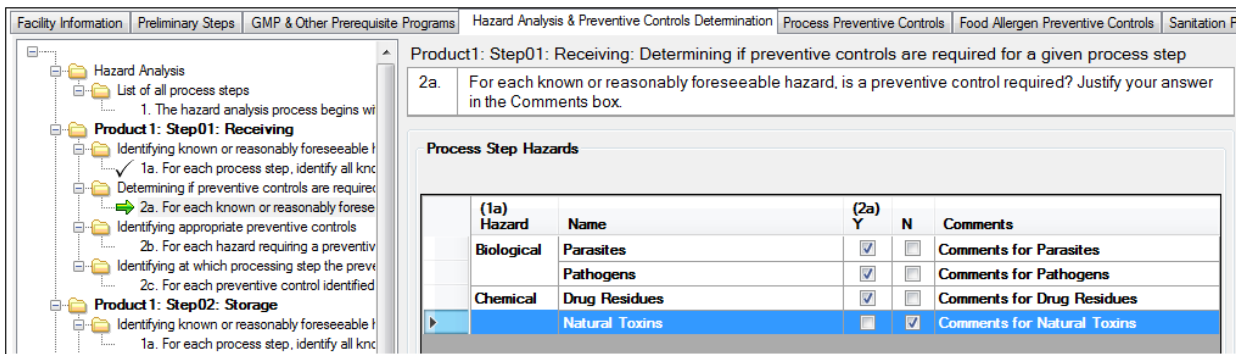

Figure 45: Question 2a

c) Question 2b:

To complete question 2b (Figure 44):

Step 1: Select the hazard name in the Process Steps Hazards table and enter the preventive control required for the hazard by selecting the type of preventive control (e.g. process, sanitation, food allergen, supply-chain) from the "Preventive Control" dropdown menu.

Step 2: Click the button and identify the specific preventive control in the adjacent "Comments" text field. Failure to enter the appropriate information will cause a warning notice to appear, and you will be taken back to enter the missing information.

Step 3: Repeat Steps 1 and 2 to add preventive controls for all hazards.

Step 4: After entering required information, click the "Next" button.

Product1: Step01: Receiving: Identifying appropriate preventive controls

2b. For each hazard requiring a preventive control, indicate which type of preventive control(s) will be used to significantly minimize or prevent the hazard. Describe the preventive control that will be used in the comment box.

Process Step Hazards

Preventive Control

(1a) Hazard	Name	(2a) Y	N	Comments	(2b) Preventive Control	Comments
Biological	Parasites	<input checked="" type="checkbox"/>	<input type="checkbox"/>	Comments for Parasites	Process PC	Process PC for Parasites
	Pathogens	<input checked="" type="checkbox"/>	<input type="checkbox"/>	Comments for Pathogens	Sanitation PC	Sanitation PC for Pathogens
Chemical	Drug Residues	<input checked="" type="checkbox"/>	<input type="checkbox"/>	Comments for Drug Residues	Food Allergen PC	Food Allergen PC for Drug Residues
	Natural Toxins	<input type="checkbox"/>	<input checked="" type="checkbox"/>	Comments for Natural Toxins	N/A	N/A

Figure 46: Question 2b

***Note:**

- To edit comments for a Preventive Control (Figure 45), select the "Comments" text field for that particular Preventive Control and update comments as needed.

Product1: Step01: Receiving: Identifying appropriate preventive controls

2b. For each hazard requiring a preventive control, indicate which type of preventive control(s) will be used to significantly minimize or prevent the hazard. Describe the preventive control that will be used in the comment box.

Process Step Hazards

Preventive Control

	(1a) Hazard	Name	(2a) Y	N	Comments	(2b) Preventive Control	Comments
<input type="checkbox"/>	Biological	Parasites	<input checked="" type="checkbox"/>	<input type="checkbox"/>	Comments for Parasites	Process PC	Process PC for Parasites Edit
<input type="checkbox"/>		Pathogens	<input checked="" type="checkbox"/>	<input type="checkbox"/>	Comments for Pathogens	Sanitation PC	Sanitation PC for Pathogens
<input type="checkbox"/>	Chemical	Drug Residues	<input checked="" type="checkbox"/>	<input type="checkbox"/>	Comments for Drug Residues	Food Allergen PC	Food Allergen PC for Drug Residues
<input type="checkbox"/>		Natural Toxins	<input type="checkbox"/>	<input checked="" type="checkbox"/>	Comments for Natural Toxins	N/A	N/A

Figure 47: Edit Comments for a Preventive Control

- To edit or delete a Preventive Control (Figures 46 and 47), select that row in the table and click the button. Deleting the Preventive Control in Question 2b will also delete the corresponding hazard. To enter the hazard again, navigate to Question 1a and repeat steps for Questions 1a through 2b.

Product1: Step01: Receiving: Identifying appropriate preventive controls

2b. For each hazard requiring a preventive control, indicate which type of preventive control(s) will be used to significantly minimize or prevent the hazard. Describe the preventive control that will be used in the comment box.

Process Step Hazards

Preventive Control

	(1a) Hazard	Name	(2a) Y	N	Comments	(2b) Preventive Control	Comments
	Biological	Parasites	<input checked="" type="checkbox"/>	<input type="checkbox"/>	Comments for Parasites	Process PC	Process PC for Parasites Edit
		Pathogens	<input checked="" type="checkbox"/>	<input type="checkbox"/>	Comments for Pathogens	Sanitation PC	Sanitation PC for Pathogens
	Chemical	Drug Residues	<input checked="" type="checkbox"/>	<input type="checkbox"/>	Comments for Drug Residues	Food Allergen PC	Food Allergen PC for Drug Residues
		Natural Toxins	<input type="checkbox"/>	<input checked="" type="checkbox"/>	Comments for Natural Toxins	N/A	N/A

Delete X

Are you sure you want to delete the selected items?

Changes from the Hazard Analysis and Preventive Controls Determination tabs are reflected in the Process Preventive Controls, Food Allergen Preventive Controls, and Sanitation Preventive Controls tabs once you select the 'Import Hazard(s) requiring Process Preventive Control(s)', 'Import Hazard(s) requiring Allergen Preventive Control(s)', and 'Import Hazard(s) requiring Sanitation Preventive Control(s)' buttons respectively.

Figure 48: Deleting a hazard

Product1: Step01: Receiving: Identifying appropriate preventive controls

2b. For each hazard requiring a preventive control, indicate which type of preventive control(s) will be used to significantly minimize or prevent the hazard. Describe the preventive control that will be used in the comment box.

Process Step Hazards

Preventive Control

(1a) Hazard	Name	(2a) Y	N	Comments	(2b) Preventive Control	Comments
Biological	Parasites	<input checked="" type="checkbox"/>	<input type="checkbox"/>	Comments for Parasites	Process PC	Process PC for Parasites Edit
	Pathogens	<input checked="" type="checkbox"/>	<input type="checkbox"/>	Comments for Pathogens	Sanitation PC	Sanitation PC for Pathogens
Chemical	Drug Residues	<input checked="" type="checkbox"/>	<input type="checkbox"/>	Comments for Drug Residues	Food Allergen PC	Food Allergen PC for Drug Residues

Changes from the Hazard Analysis and Preventive Controls Determination tabs are reflected in the Process Preventive Controls, Food Allergen Preventive Controls, and Sanitation Preventive Controls tabs once you select the 'Import Hazard(s) requiring Process Preventive Control(s)', 'Import Hazard(s) requiring Allergen Preventive Control(s)', and 'Import Hazard(s) requiring Sanitation Preventive Control(s)' buttons respectively.

Figure 49: Post Delete

- To add the **same Preventive Control type** (eg. process, sanitation, allergen, supply-chain preventive control, etc.) for the same hazard and same process step (Figure 48): add the same hazard with a different name and then add the same preventive control type for both hazards. (Eg. If *Salmonella* is the biological hazard and will be controlled with two different process preventive controls, select “Biological” from the “Hazard” drop-down menu in 1a and add **Salmonella1** in the adjacent “Name” text field. Then, select “Biological” again from the “Hazard” drop-down menu in 1a and add **Salmonella2**. Proceed through the remaining questions for **Salmonella1** and **Salmonella2**.

Facility Information | Preliminary Steps | GMP & Other Prerequisite Programs | Hazard Analysis & Preventive Controls Determination | Process Preventive Controls | Food Allergen Preventive Controls | Sanitation Preventive Controls

Product1: Step01: Receiving: Identifying at which processing step the preventive control will be applied

2c. For each preventive control identified, will the preventive control be applied at this step?

Process Step Hazards

(1a) Hazard	Name	(2a)		Comments	(2b) Preventive Control	Comments	(2c)	
		Y	N				Y	N
Biological	Parasites	<input checked="" type="checkbox"/>	<input type="checkbox"/>	Comments for Parasites	Process PC	Process PC for Parasites Edit	<input checked="" type="checkbox"/>	<input type="checkbox"/>
	Pathogens	<input checked="" type="checkbox"/>	<input type="checkbox"/>	Comments for Pathogens	Sanitation PC	Sanitation PC for Pathogens	<input checked="" type="checkbox"/>	<input type="checkbox"/>
	Salmonella1	<input checked="" type="checkbox"/>	<input type="checkbox"/>	Comments for Salmonella1	Process PC	Process PC for Salmonella1	<input checked="" type="checkbox"/>	<input type="checkbox"/>
	Salmonella2	<input checked="" type="checkbox"/>	<input type="checkbox"/>	Comments for Salmonella2	Process PC	Process PC for Salmonella2	<input checked="" type="checkbox"/>	<input type="checkbox"/>
Chemical	Drug Residues	<input checked="" type="checkbox"/>	<input type="checkbox"/>	Comments for Drug Residues	Food Allergen PC	Food Allergen PC for Drug Residues	<input checked="" type="checkbox"/>	<input type="checkbox"/>

Figure 50: Example to add the same preventive control type for the same hazard

d) Question 2c:

To complete question 2c:

Step 1: For each hazard, select the hazard and check "Y" or "N" if a preventive control should be applied at this process step. Important: *The answer to 2c determines whether or not the product/process step(s) will be exported into the appropriate Process, Allergen, and Sanitation Preventive Controls tabs.*

Unlike the *Process Preventive Controls*, *Allergen Preventive Controls*, and *Sanitation Preventive Controls* tabs, if a supply-chain preventive control is chosen, the process step(s) at which a supply-chain preventive control will be applied will **not** automatically appear in the *Supply-Chain Preventive Controls* tab. Instead, a pop-up dialog box will appear (Figure 49) stating that information pertaining to supply-chain preventive controls must be entered in the *Supply-Chain Preventive Controls* tab.

(1a) Hazard	Name	(2a)		Comments	(2b) Preventive Control	Comments	(2c)	
		Y	N				Y	N
Biological	Parasites	<input checked="" type="checkbox"/>	<input type="checkbox"/>	Comments for Parasites	Process PC	Process PC for Parasites Edit	<input checked="" type="checkbox"/>	<input type="checkbox"/>
	Pathogens	<input checked="" type="checkbox"/>	<input type="checkbox"/>	Comments for Pathogens	Sanitation PC	Sanitation PC for Pathogens	<input checked="" type="checkbox"/>	<input type="checkbox"/>
	Salmonella1	<input checked="" type="checkbox"/>	<input type="checkbox"/>	Comments for Salmonella1	Process PC	Process PC for Salmonella1	<input checked="" type="checkbox"/>	<input type="checkbox"/>
	Salmonella2	<input checked="" type="checkbox"/>	<input type="checkbox"/>	Comments for Salmonella2	Process PC	Process PC for Salmonella2	<input checked="" type="checkbox"/>	<input type="checkbox"/>
Chemical	Drug Residues	<input checked="" type="checkbox"/>	<input type="checkbox"/>	Comments for Drug Residues	Food Allergen PC	Food Allergen PC for Drug Residues	<input checked="" type="checkbox"/>	<input type="checkbox"/>
					Supply-chain PC	Supply-chain PC comments	<input checked="" type="checkbox"/>	<input type="checkbox"/>

Figure 51: Supply-chain Preventive Control Selection

Step 2: Once Question 2c is completed for all hazards (Figure 50), click the "Next" button.

(1a) Hazard	Name	(2a)		Comments	(2b) Preventive Control	Comments	(2c)	
		Y	N				Y	N
Biological	Parasites	<input checked="" type="checkbox"/>	<input type="checkbox"/>	Comments for Parasites	Process PC	Process PC for Parasites	<input checked="" type="checkbox"/>	<input type="checkbox"/>
	Pathogens	<input checked="" type="checkbox"/>	<input type="checkbox"/>	Comments for Pathogens	Sanitation PC	Sanitation PC for Pathogens	<input checked="" type="checkbox"/>	<input type="checkbox"/>
Chemical	Drug Residues	<input checked="" type="checkbox"/>	<input type="checkbox"/>	Comments for Drug Residues	Food Allergen PC	Food Allergen PC for Drug Residues	<input checked="" type="checkbox"/>	<input type="checkbox"/>
	Natural Toxins	<input type="checkbox"/>	<input checked="" type="checkbox"/>	Comments for Natural Toxins	N/A	N/A		

Figure 52: Question 2c completed

Failure to select 'Y' or 'N' for each preventive control will trigger a warning pop-up box (Figure 51) and the FSPB tool will not proceed to the next question until the missing information has been entered.

Facility Information | Preliminary Steps | GMP & Other Prerequisite Programs | Hazard Analysis & Preventive Controls Determination | Process Preventive Controls | Food Allergen Preventive Controls | Sanitation Preventive Controls

Product1: Step01: Receiving: Identifying at which processing step the preventive control will be applied

2c. For each preventive control identified, will the preventive control be applied at this step?

Process Step Hazards

(1a) Hazard	Name	(2a)		Comments	(2b) Preventive Control	Comments	(2c)	
		Y	N				Y	N
Biological	Parasites	<input checked="" type="checkbox"/>	<input type="checkbox"/>	Comments for Parasites	Process PC	Process PC for Parasites Edit	<input checked="" type="checkbox"/>	<input type="checkbox"/>
	Pathogens	<input checked="" type="checkbox"/>	<input type="checkbox"/>	Comments for Pathogens	Sanitation PC	Sanitation PC for Pathogens	<input checked="" type="checkbox"/>	<input type="checkbox"/>
	Salmonella1	<input checked="" type="checkbox"/>	<input type="checkbox"/>	Comments for Salmonella1	Process PC	Process PC for Salmonella1	<input checked="" type="checkbox"/>	<input type="checkbox"/>
	Salmonella2	<input checked="" type="checkbox"/>	<input type="checkbox"/>	Comments for Salmonella2	Process PC	Process PC for Salmonella2	<input checked="" type="checkbox"/>	<input type="checkbox"/>
Chemical	Drug Residues	<input checked="" type="checkbox"/>	<input type="checkbox"/>	Comments for Drug Residues	Food Allergen PC	Food Allergen PC for Drug Residues	<input checked="" type="checkbox"/>	<input type="checkbox"/>
					Supply-Chain PC	Supply-chain PC comments	<input type="checkbox"/>	<input type="checkbox"/>

Warning

You must check either 'Y' or 'N' in 2c. The answer to 2c dictates which product/process steps are exported to the specific preventive controls tabs.

Figure 53: Validation check for Question 2c

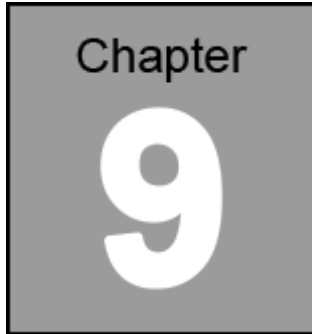

9 Process Preventive Controls

21 CFR 117.135(c)(1) states that process controls include procedures, practices, and processes to ensure the control of parameters during operations. Process controls must include, as appropriate to the nature of applicable preventive control and its role in the facility’s food safety system:

1. Parameters associated with the control of the hazard, and
2. The maximum or minimum value, or combination of values, to which any biological, chemical, or physical parameter must be controlled to significantly minimize or prevent a hazard requiring a process control.

Additionally, 21 CFR 117.140 states that, except for supply-chain preventive controls and the recall plan, preventive controls are subject to preventive control management components including monitoring, corrective actions and corrections, and verification. Verification procedures include validation, verification of monitoring, verification that decisions about corrective actions are being made appropriately, calibration of monitoring and verification instruments, product testing, environmental monitoring, and review of records.

Additional reference resources regarding process preventive controls can be found in Appendix A of this User Guide.

To begin answering questions pertaining to process preventive controls, select “Import Hazard(s) Requiring Process Preventive Control(s)”. The tool will list the process steps identified in the hazard analysis at which process preventive controls will be applied to control specific hazards and generate questions pertaining to each process step.

9.1 Importing Process Preventive Controls

The process steps at which process preventive control will be applied that were identified in the *Hazard Analysis & Preventive Controls Determination* tab will be imported to the *Process Preventive Controls* tab. To import these process steps, click on the “Import Hazard(s) Requiring Process Preventive Control(s)” button as shown in Figure 52.

If changes to the processing steps that have been imported are needed, navigate to the *Hazard Analysis & Preventive Controls Determination* tab to make those changes.

Then, click on the "Import Hazard(s) Requiring Process Preventive Control(s)" button in this tab again to reflect those changes.

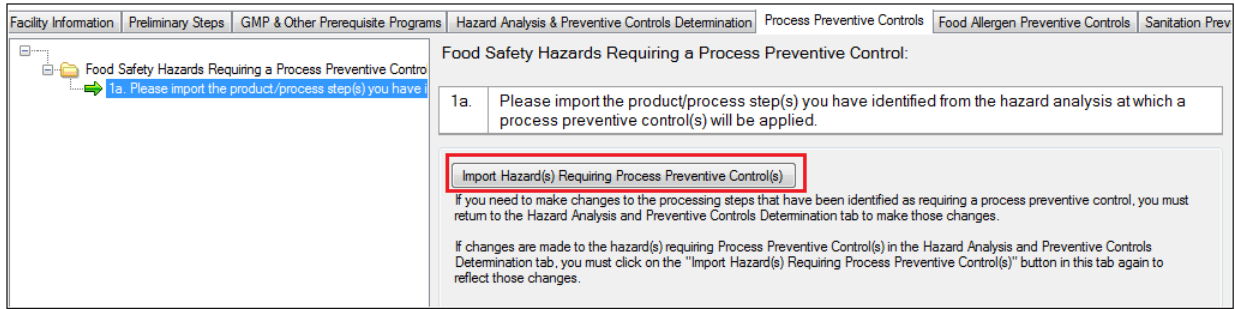

Figure 54: Import Hazard(s) requiring Process Preventive Control(s)

9.2 Documenting Process Preventive Controls

Once the process steps and identified hazards have been imported into this tab, a number of questions pertaining to the specific process preventive controls and associated management components will be generated (Figure 53). The questions will assist in documenting information on the critical process parameters, monitoring procedures, corrective action procedures when deviations from critical limits occur, and verification procedures.

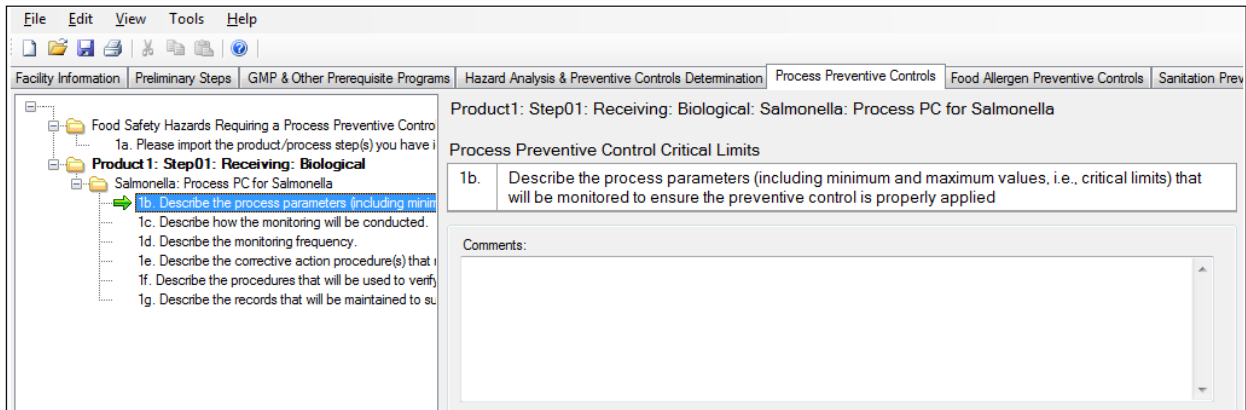

Figure 55: Post Import

Chapter 10

10 Food Allergen Preventive Controls

The primary goal of a food allergen preventive control program is to protect consumers susceptible to food allergens. 21 CFR 117.135(c) (2) provides that food allergen controls include those procedures, practices, and processes to control food allergens. As with other preventive controls, the need for a specific food allergen preventive control is determined through the hazard analysis. Food allergen preventive controls must include those procedures, practices and processes employed for ensuring that food is protected from allergen cross-contact, including during storage, handling and use, as well as ensuring accurate labeling of the finished food product such that the food is not misbranded under section 403(w) of the Federal Food, Drug, and Cosmetic Act.

Additional reference resources regarding food allergen preventive controls can be found in Appendix A of this User Guide.

To begin answering questions pertaining to allergen preventive controls, select “Import Hazard(s) Requiring Allergen Preventive Control(s)”. The tool will list the process steps identified in the hazard analysis at which allergen preventive controls will be applied to control specific hazards and also generate questions pertaining to each process step.

10.1 Importing Food Allergen Preventive Controls

To import hazards requiring food allergen preventive controls, click on the “Import Hazard(s) requiring Allergen Preventive Control(s)” button as shown in Figure 54.

If changes to the processing steps that have been imported are needed, navigate to the *Hazard Analysis & Preventive Controls Determination* tab to make those changes. Then, click on the "Import Hazard(s) requiring Allergen Preventive Control(s) tab" button in this tab again to reflect the changes.

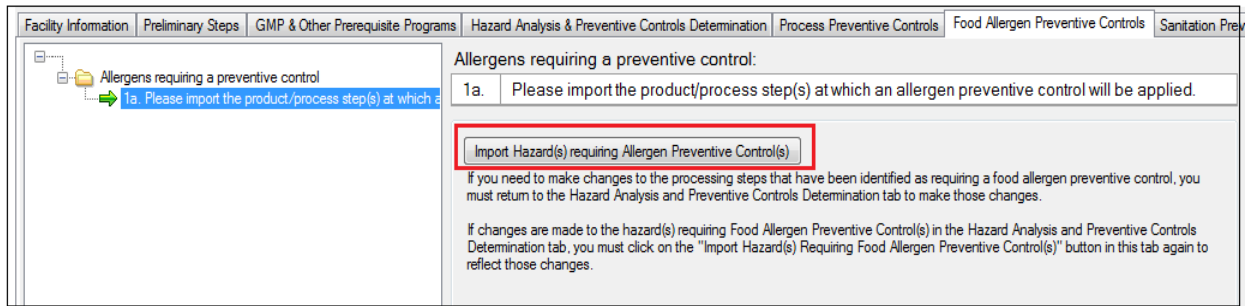

Figure 56: Import Hazards requiring Allergen Preventive Control(s)

10.2 Documenting Food Allergen Preventive Controls

These generated questions will assist in documenting the necessary information for each allergen preventive control (Figure 55). Note that some questions might not be applicable for the specific allergen preventive control. In that case, select “Not Applicable” and click “Next”.

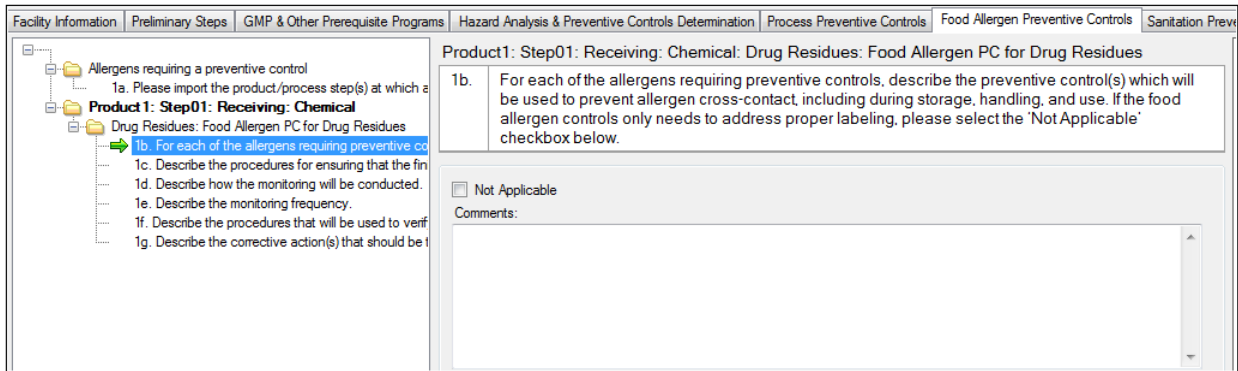
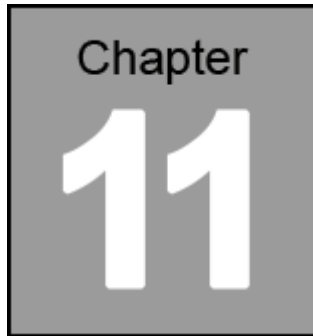

Figure 57: Post Import

A graphic for Chapter 11, featuring the word "Chapter" in a grey sans-serif font above the large number "11" in a white sans-serif font, all contained within a grey square with a black border.

11 Sanitation Preventive Controls

21 CFR 117.135(c)(3) provides that sanitation preventive controls include procedures, practices, and processes to ensure that the facility is maintained in a sanitary condition adequate to significantly minimize or prevent hazards such as environmental pathogens, biological hazards due to employee handling, and food allergen hazards. Sanitation preventive controls must include, as appropriate to the facility and the food, procedures, practices, and processes for ensuring:

- (1) Cleanliness of food-contact surfaces, including utensils and equipment; and
- (2) Prevention of allergen cross-contact and cross-contamination from unsanitary objects and from personnel to food, food packaging material, and other food-contact surfaces and from raw product to processed product.

Additional reference resources regarding sanitation preventive controls can be found in Appendix A of this User Guide.

To begin answering questions pertaining to sanitation preventive controls, select "Import Hazard(s) requiring Sanitation Preventive Control(s)". The tool will list the process steps identified in the hazard analysis at which sanitation preventive controls will be applied to control specific hazards and also generate questions pertaining to each process step.

11.1 Food Safety Hazards Requiring a Sanitation Preventive Control

To import the hazards requiring Sanitation Preventive Controls, click on the "Import Hazard(s) requiring Sanitation Preventive Control(s)" button as shown in Figure 56.

If changes to the process steps that have been imported are needed, navigate to the *Hazard Analysis & Preventive Controls Determination* tab to make those changes. Then, click on the "Import Hazard(s) requiring Sanitation Preventive Control(s)" button again to reflect those changes.

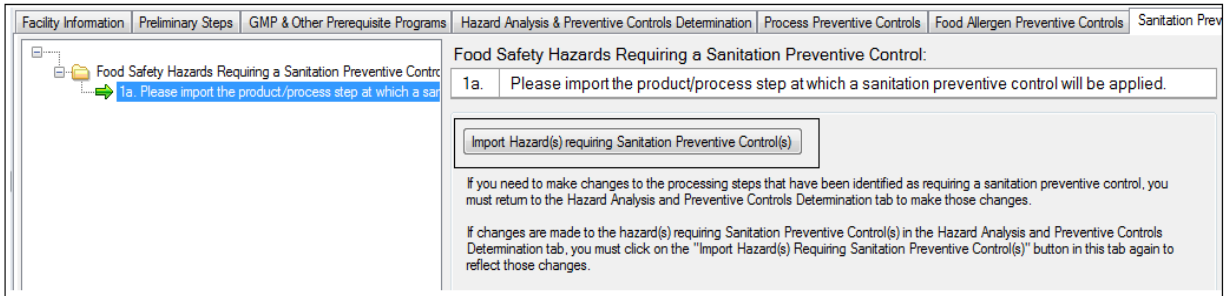

Figure 58: Import Hazard(s) requiring Sanitation Preventive Control(s)

11.2 Documenting Sanitation Preventive Controls

Answering these generated questions (Figure 57) will assist in documenting the necessary information for each sanitation preventive control.

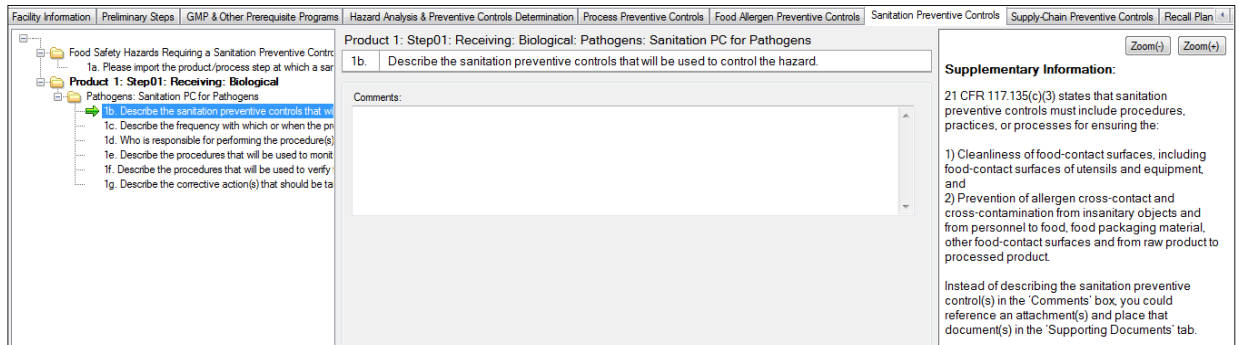

Figure 59: Post Import

Chapter
12

12 Supply-Chain Preventive Controls

Under 21 CFR 117.405, a receiving facility must establish and implement a risk-based supply-chain program for those raw materials and other ingredients for which it has identified a hazard requiring a supply-chain-applied control. The goal of the supply-chain program is to provide assurance that the hazard requiring a supply-chain-applied control has been significantly minimized or prevented. The supply-chain program must include using approved suppliers, determining appropriate supplier verification activities, including frequency at which the verification activities will be conducted, and, when appropriate, reviewing documentation of supplier verification activities conducted by another entity.

Unlike the Process Preventive Controls, Allergen Preventive Controls, and Sanitation Preventive Controls tabs, process steps at which a supply-chain preventive control will be applied cannot be automatically imported into this tab, due to the structure of this tab.

Additional reference resources regarding supply-chain preventive controls can be found in Appendix A of this User Guide.

The first set of questions in this tab (Figure 58) will guide you through determining if you are required to develop and implement a supply-chain program. If the supply-chain program requirements apply to your facility, the remaining questions in the tab will guide you through documenting the supplier approval process, including factors that you consider when assessing a potential supplier, supplier- and ingredient-specific information, the hazard(s) being controlled by the supplier, and supplier verification activities.

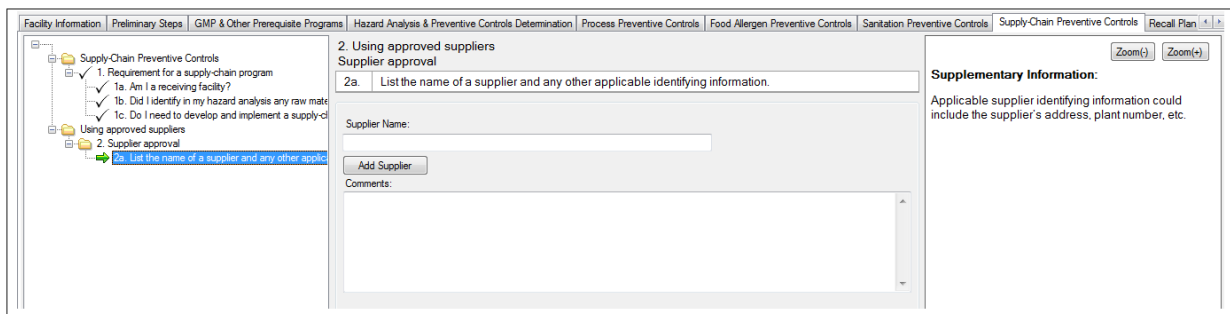

Figure 60: Supply-Chain Preventive Controls tab

In this tab, answers to certain questions cause the tool to navigate to a subsequent question that might not be the question that appears immediately below the question that was just answered in the left panel tree view (Figure 59). This is a deliberate feature intended to help prevent you from answering questions that are not relevant to your facility. Please note that this feature only works if the “Next” and “Back” buttons at the bottom of each screen are utilized (instead of manual navigation via the tree view).

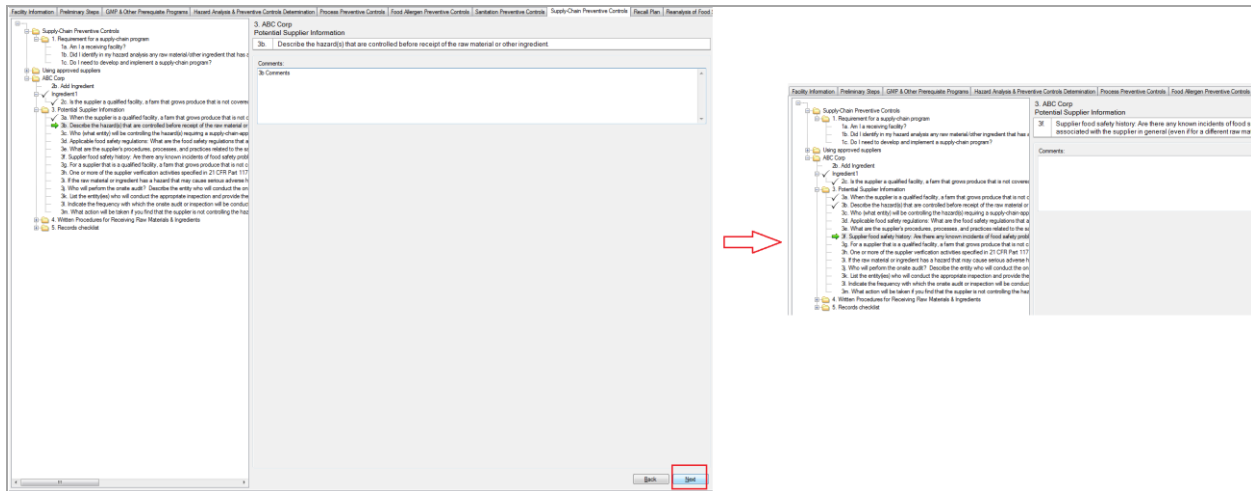

Figure 61: Navigation to subsequent questions

An additional unique feature of this tab is the ability to select how the information captured in this tab is organized in an exported report. In addition to exporting the tab in its entirety, information can be organized by Supplier or by Ingredient. Additionally, the Supply-Chain Document Checklist Report can be exported as a standalone record. Note that this Supply-Chain Document Checklist Report is not automatically included in your overall food safety plan. To include this checklist in the food safety plan, select “Include Supply-Chain Document Checklist Report in Plan” under the “Tools” menu (Figure 60).

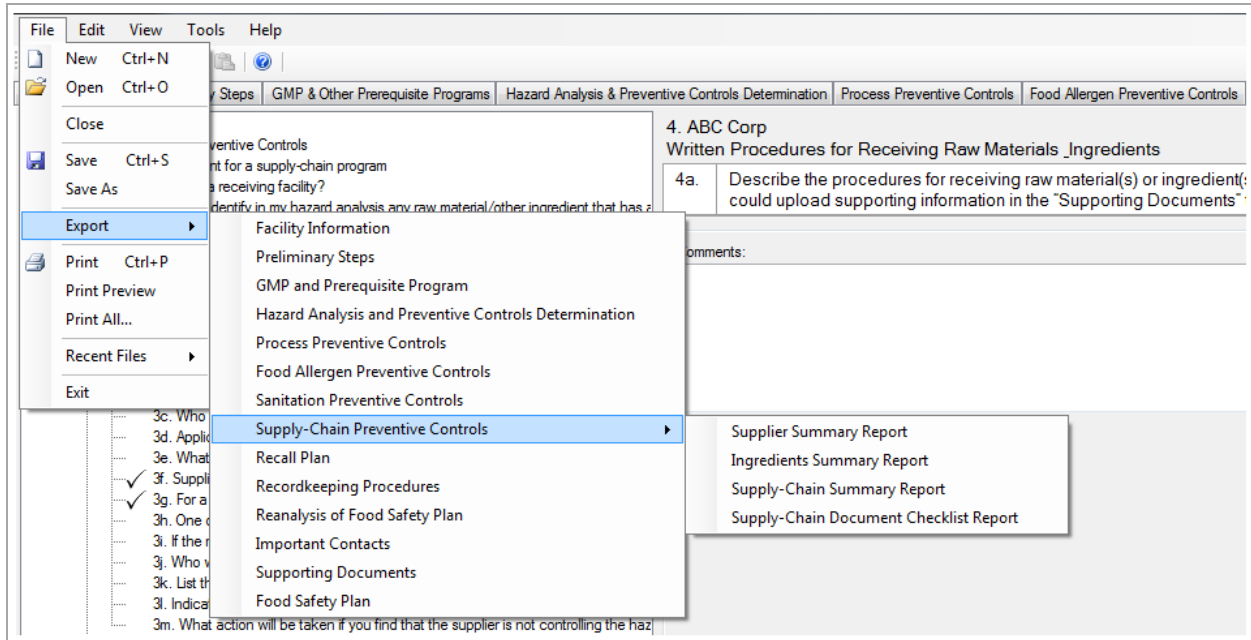

Figure 62: Supply-Chain Preventive Controls Reports

In the first section, *Requirement for a Supply-Chain Program*, users will answer three questions to determine whether a supply-chain program is required (Figure 61).

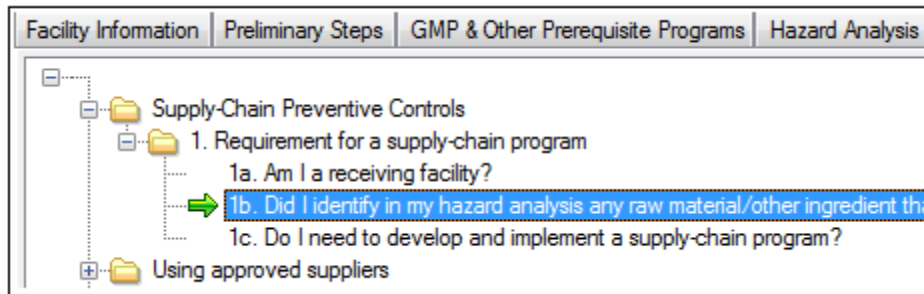

Figure 63: Requirement for a Supply-Chain Program

Step 1: Answer questions 1a – 1c. After answering questions 1a-1c, if a supply-chain program

is not required, a pop-up box will appear (Figure 62) asking you to provide a justification in the “Comments” box to support such a conclusion.

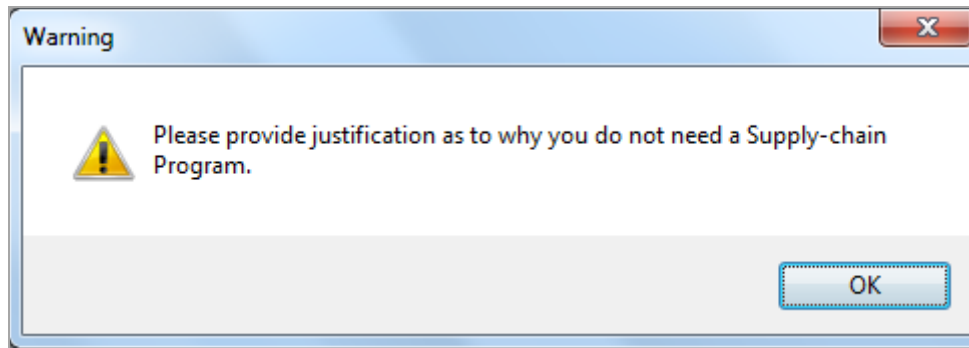

Figure 64: Justification message

Step 2: Approved suppliers are added in Section 2 – Using Approved Suppliers

***Note:** One or multiple suppliers can be added (Figure 63).

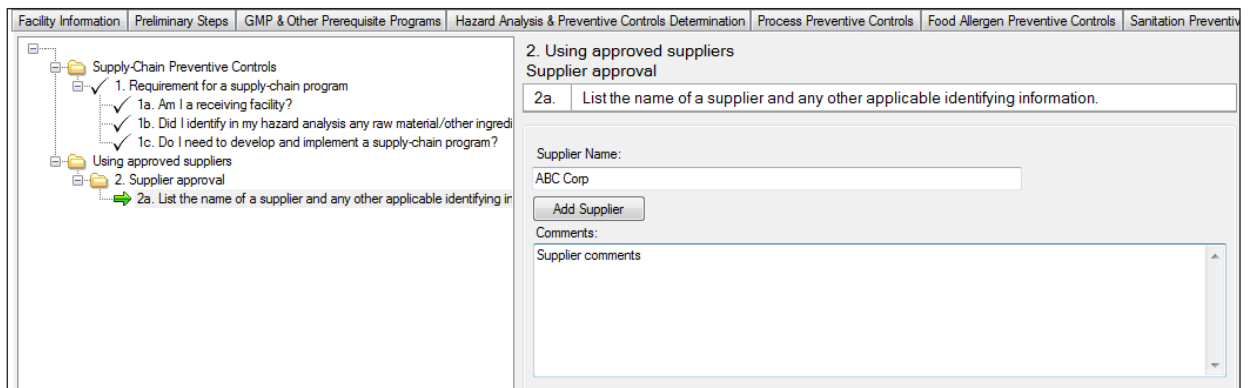

Figure 65: Adding a Supplier

- To delete a supplier, right click on the supplier name and confirm deletion as shown in Figures 64 and 65.

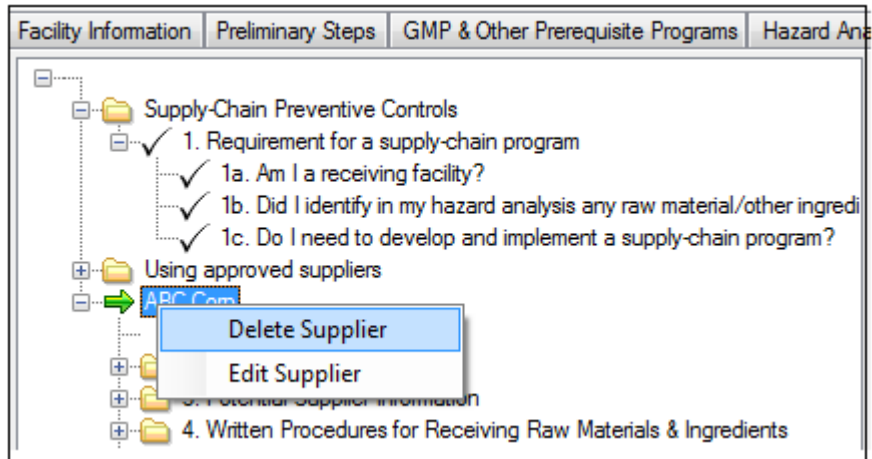

Figure 66: Delete Supplier

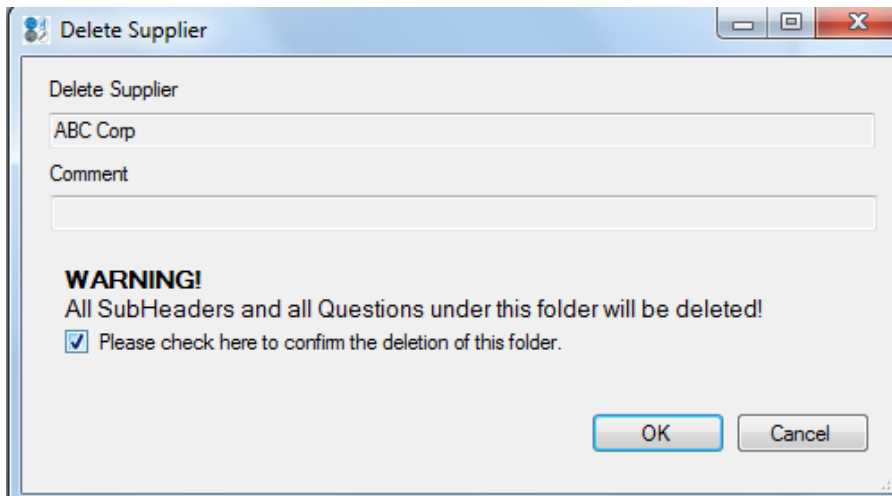

Figure 67: Delete Supplier Confirmation

Step 3: In Question 2b, for each approved supplier added in question 2a, one or several ingredients can be added (Figure 66).

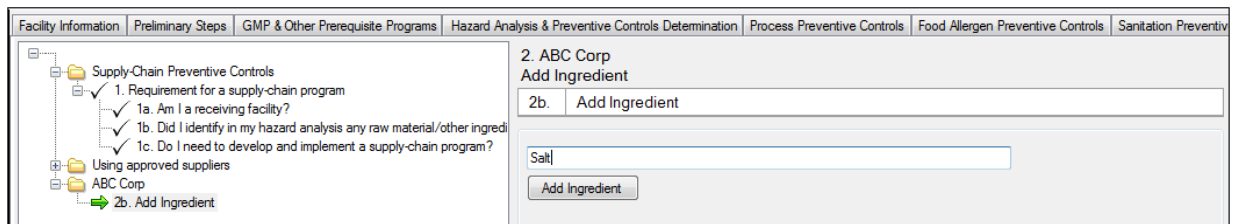

Figure 68: Adding Ingredient(s)

Step 4: Select either “Yes” or “No” to answer Question 2c (Figure 67). Failure to do so will trigger a warning pop-up box to appear and the FSPB tool will not proceed to the next question until the missing information is entered.

***Note:** Answers to this question affect which questions need to be answered in Section 3 & Section 5.

Figure 69: Question 2c

Step 5: Answer questions 3a through 4a.

***Note:** Some answers to questions will take users to specific questions (e.g., Questions 3i, and 3k).

Figure 70: Questions 3a through 4a

Step 6: To delete an ingredient, right click on the ingredient and confirm deletion as shown in Figure 69 & Figure 70.

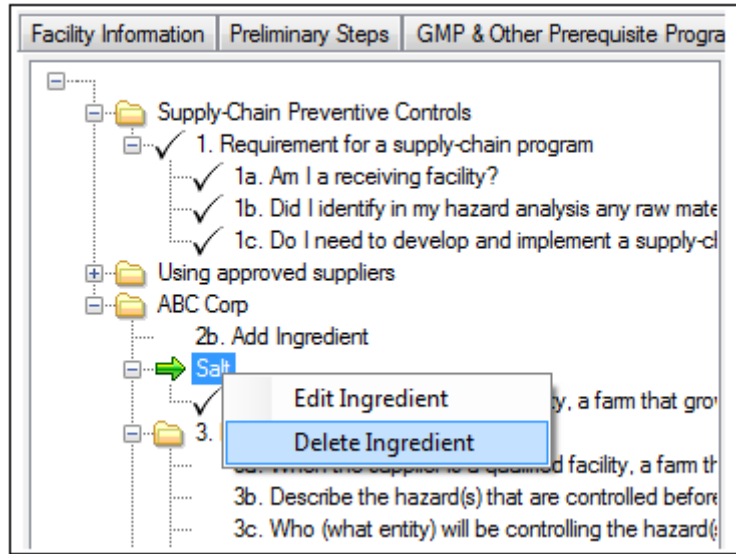

Figure 71: Delete Ingredient

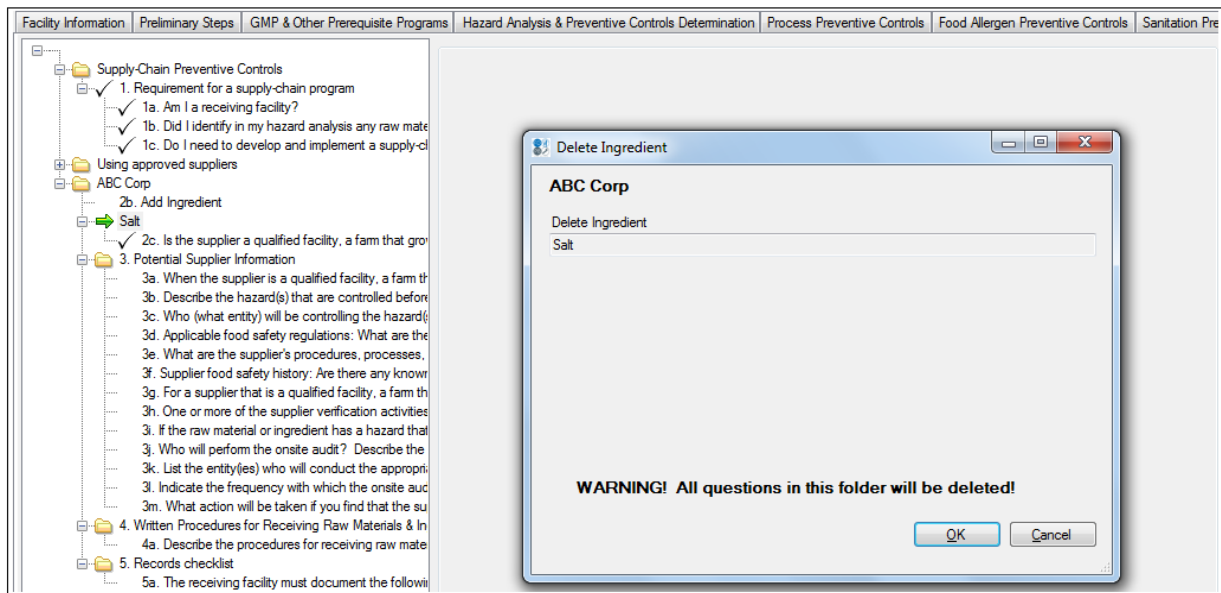

Figure 72: Delete Ingredient Confirmation

Step 7: Question 5a is a records checklist. Select “Complete” or “Req. not applicable” as appropriate.

5. ABC Corp
Records checklist

5a. The receiving facility must document the following in records:

	Complete	Req not applicable	Content
<input type="checkbox"/>	<input type="checkbox"/>		(1) Written Supply-Chain Program;
<input checked="" type="checkbox"/>	<input checked="" type="checkbox"/>		(2) Documentation of the approval of the supplier;
<input type="checkbox"/>	<input type="checkbox"/>		(3) Written procedures for receiving raw materials and other ingredients;
<input type="checkbox"/>	<input type="checkbox"/>		(4) Documentation demonstrating use of the written procedures for receiving raw materials and other ingredients;
<input type="checkbox"/>	<input type="checkbox"/>		(5) Documentation of the determination of the appropriate supplier verification activities for raw material(s) or ingredient(s);
<input type="checkbox"/>	<input type="checkbox"/>	<input type="checkbox"/>	(6) The following documentation of an alternative verification activity for a supplier that is a qualified facility:
<input type="checkbox"/>	<input type="checkbox"/>	<input type="checkbox"/>	(7) The following documentation of an alternative verification activity for a supplier that is a farm that supplies a raw material(s) or ingredient(s);
<input type="checkbox"/>	<input type="checkbox"/>	<input type="checkbox"/>	(8) Documentation of actions taken with respect to supplier non-conformance;
<input type="checkbox"/>	<input type="checkbox"/>	<input type="checkbox"/>	(9) Documentation of verification of a supply-chain-applied control applied by someone other than the supplier; and
<input type="checkbox"/>	<input type="checkbox"/>	<input type="checkbox"/>	(10) When applicable, documentation of the receiving facility’s review and assessment of applicable documentation from someone other than the supplier.

Figure 73: Question 5a checklist when 2c is answered ‘Yes’

Chapter 13

13 Recall Plan

21 CFR 117.139 requires facilities that have identified a hazard requiring a preventive control to develop a written recall plan. The written recall plan must include procedures that describe the steps to be taken and assign responsibility for taking those steps, in order to perform the following actions as appropriate to your facility:

- Directly notifying the direct consignees of the food recalled, including how to return or dispose of the affected food,
- Notifying the public, as appropriate, about any hazards presented by the food,
- Conducting effectiveness checks to verify that the recall is carried out,
- Appropriately disposing of recalled food through, for example, reprocessing, reworking, diverting to a use that does not present a safety concern, or destroying the food.

Additional reference resources regarding recalls and recall plans can be found in Appendix A of this User Guide.

The questions in this tab will guide you through development of a recall plan specific to your facility (Figure 72).

- 1. External Notification
 - 1a. Describe the procedures that must be utilized to directly notify the direct consignees of the food being recalled, including how to return or dispose of the affected food; and who will be responsible for this notification.
 - 1b. Describe the procedures that must be utilized to notify the public.
- 2. Effectiveness Checks
 - 2a. Describe the procedures and documentation that must be utilized to verify that the recall is carried out.
- 3. Disposition of Recalled Product
 - 3a. Describe the steps that must be taken to appropriately dispose of the recalled food.

The main content area on the right shows the details for '1. External Notification:'. It contains a text box for '1a. Describe the procedures that must be utilized to directly notify the direct consignees of the food being recalled, including how to return or dispose of the affected food; and who will be responsible for this notification.' Below this text box is a 'Comments:' section with a large, empty text area for additional notes.

Figure 74: Recall Plan

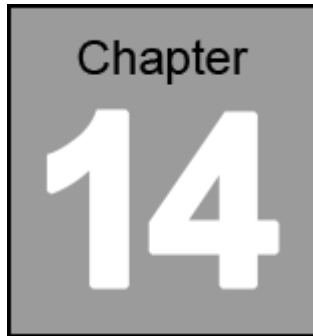
A graphic for Chapter 14, consisting of a grey square with a black border. The word "Chapter" is written in black at the top, and the number "14" is written in large white font in the center.

14 Reanalysis of Food Safety Plan

Verifying that the food safety plan is still applicable and relevant is the focus of reanalysis. 21 CFR 117.170 requires a Preventive Controls Qualified Individual (PCQI) to perform or oversee the reanalysis and also describes specific circumstances under which reanalysis of the food safety plan must be performed. In general, reanalysis of the food safety plan as a whole must occur at least once every 3 years. Additionally, reanalysis of the food safety plan as a whole, or a specific applicable portion of the plan, must be conducted whenever a significant change in the activities conducted at the facility creates a reasonable potential for a new hazard or creates a significant increase in a previously identified hazard; whenever you become aware of new information about potential hazards associated with the food; whenever appropriate after an unanticipated food safety problem; whenever you find that a preventive control, combination of controls, or the food safety plan as a whole is ineffective; and when FDA determines it is necessary to respond to new hazards and developments in scientific understanding.

To answer the first question in this tab, select the date on which the reanalysis is being conducted and identify the reason(s) for the reanalysis. The reason(s) identified for prompting the reanalysis process determines the specific questions that the FSPB tool generates after “Add Date” has been selected.

After indicating the date and the reason(s) for the reanalysis (Figure 73), click “Add Date”. If the indicated date of the reanalysis is before today’s date, a dialog box will appear and ask for an explanation as to why this information was not recorded at the time of the reanalysis (Figure74). The FSPB tool does not permit the addition of more than one reanalysis with the same date. An error pop-up box will appear indicating that you have already entered this reanalysis date (Figure 75).

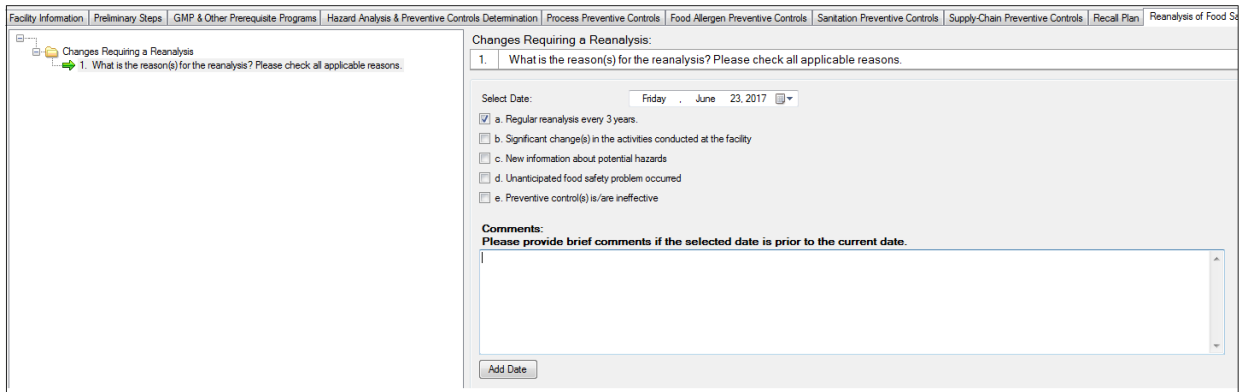

Figure 75: Reanalysis Tab

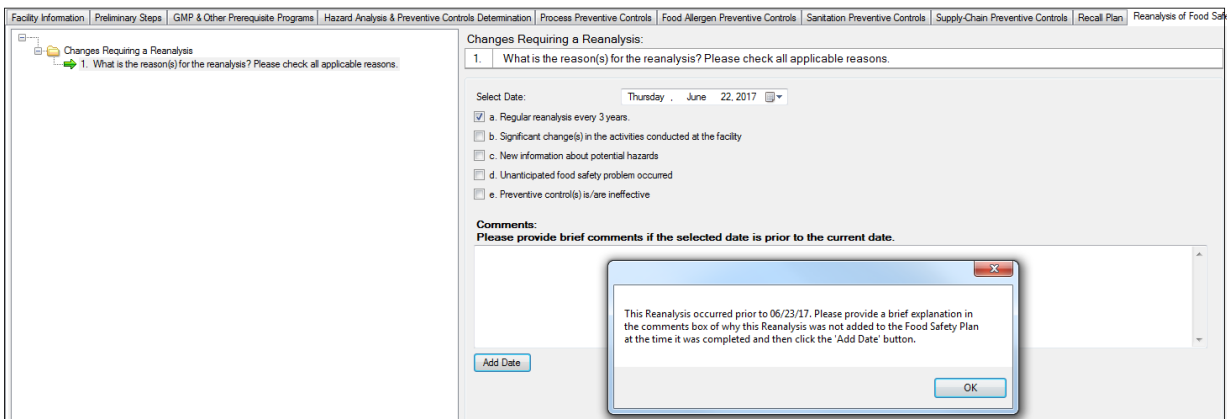

Figure 76: Selecting a past date

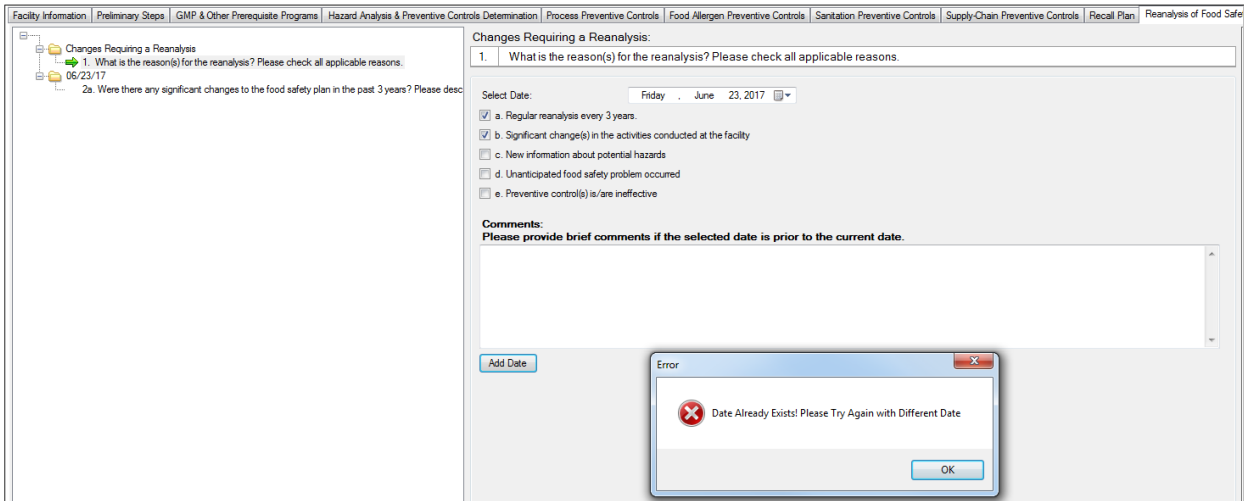
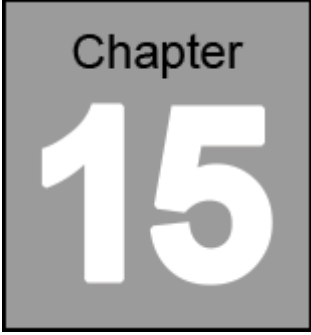

Figure 77: Selecting the same date

Note that once you have clicked “Add Date”, you cannot edit or delete this entry nor enter or edit information in the “Comments” box; therefore, you should carefully review the information you have entered before clicking “Add Date”.

After clicking “Add Date”, the tool will generate specific questions based on your response to question 1, which will guide you through documenting the reason(s) for reanalysis and the effect(s) on the food safety plan.

A graphic for Chapter 15, consisting of a grey square with a black border. The word 'Chapter' is written in black at the top, and the number '15' is written in large white font in the center.

15 Food Safety Plan

The responses entered within each* of the tabs in the Food Safety Plan Builder are automatically compiled into a single document, which then serves as your facility's food safety plan. The Food Safety Plan tab will display a printable, read-only version of the food safety plan which can only be exported to a PDF file.

Additional reference resources regarding food safety plans can be found in Appendix A of this User Guide.

The Food Safety Plan tab has its own unique toolbar (Figure 76), with the following functions available to the user:

- Navigation left and right arrows: move forward and backward through the report pages
- Print: generate a paper copy of your food safety plan
- Print Layout: displays the report in a Read Only version of the food safety plan
- Page Setup: customizable options (such as margins and page orientation) for how the report is to be printed
- Save/Export: options for saving as a PDF file
- Zoom: increase or decrease the size of the report being viewed

(*does not include information in the *Recordkeeping*, *Important Contacts*, and *Supporting Documents* tab or the document checklists in the *Supply-Chain Preventive Controls* tab, unless you have chosen to include the information from these tabs)

Facility Information	Preliminary Steps	GMP & Other Prerequisite Programs	Hazard Analysis & Preventive Controls Determination	Process Preventive Controls																												
<p>1 of 3 100% Find Next</p> <p style="text-align: center;">For Internal Use Only</p> <p style="text-align: center;">FOOD SAFETY PLAN</p> <p style="text-align: center;">Company Name 123 City Name, 11111 USA</p> <p>Facility Identification #s: FDA Food Facility Registration Number: 22222</p> <p>Facility Description:</p> <p>Employee Description:</p> <p>Product Description:</p> <p style="text-align: center;">FOOD SAFETY TEAM</p> <table border="1"> <thead> <tr> <th>Primary Contact(s)</th> <th>Preventive Controls Qualified Individual</th> <th>Name</th> <th>Title</th> <th>Phone</th> </tr> </thead> <tbody> <tr> <td> </td> <td> </td> <td> </td> <td> </td> <td> </td> </tr> </tbody> </table> <p style="text-align: center;">PRELIMINARY STEPS</p> <table border="1"> <thead> <tr> <th>Product/Process Name</th> <th>Has flow-diagram been verified?</th> <th>#</th> <th>Process Step</th> </tr> </thead> <tbody> <tr> <td> </td> <td> </td> <td> </td> <td> </td> </tr> </tbody> </table> <p style="text-align: center;">GMP & PREREQUISITE PROGRAMS</p> <table border="1"> <thead> <tr> <th>Section</th> <th>Measure</th> <th>Yes</th> <th>Not Applicable</th> <th>Comment</th> </tr> </thead> <tbody> <tr> <td>Current Good Manufacturing Practices</td> <td> </td> <td> </td> <td> </td> <td> </td> </tr> </tbody> </table>					Primary Contact(s)	Preventive Controls Qualified Individual	Name	Title	Phone						Product/Process Name	Has flow-diagram been verified?	#	Process Step					Section	Measure	Yes	Not Applicable	Comment	Current Good Manufacturing Practices				
Primary Contact(s)	Preventive Controls Qualified Individual	Name	Title	Phone																												
Product/Process Name	Has flow-diagram been verified?	#	Process Step																													
Section	Measure	Yes	Not Applicable	Comment																												
Current Good Manufacturing Practices																																

Figure 78: Food Safety Plan

Note:

- After accessing the *Food Safety Plan* tab, first click on the screen to begin scrolling through the pages of the report.

Chapter 16

16 Signature

The Signature tab (Figure 77) allows the food safety plan to be signed by the owner, operator, or agent in charge of the facility, as required by the CGMP and PC rule. The food safety plan can be signed electronically or manually.

Figure 79: Signature Tab

To begin the signature process, select either “Electronic” or “Manual”.

16.1 Electronic Signature

To implement an electronic signature:

- Select the checkbox for "Electronic Signature"
- Select the "Acknowledgment" checkbox
- Enter the “Reviewer Name”, “Title”, and “Comments” (if any)

- Check the "Reviewed" checkbox to automatically populate the "Reviewer Signature", "Date" and "Time" fields (Figure 78)
- Navigate to the *Food Safety Plan* tab, scroll to the bottom of the last page of the plan, and verify that "Signature", "Date", and "Time" have automatically populated as shown in Figure 79.

Food Allergen Preventive Controls	Sanitation Preventive Controls	Supply-Chain Preventive Controls	Recall Plan	Reanalysis of Food Safety Plan	Food Safety Plan	Signature	Recordkeeping Procedures
-----------------------------------	--------------------------------	----------------------------------	-------------	--------------------------------	------------------	-----------	--------------------------

Signature
The owner, operator, or agent in charge of a facility must sign and date the Food Safety Plan.
To sign the Food Safety Plan, please check either the "Electronic Signature" option or the "Manual Signature" option and proceed with the subsequent instructions.

Electronic Signature

1. Select the Electronic Signature Checkbox.
2. Select the Acknowledgement Checkbox.
3. Enter the Reviewer Name, Title, and Comments (if any) and click "Reviewed" button to automatically populate the Reviewer "Signature" and current "Date/Time".
4. Navigate to the Food Safety Plan tab and scroll to bottom of the last page. Reviewer "Signature" and "Date/Time" should be automatically generated.
5. Print the Food Safety Plan.

Manual Signature

1. Select the Manual Signature Checkbox.
2. Select the Acknowledgement Checkbox.
3. Enter "Name" and "Title" of the individual who will manually sign the Food Safety Plan.
4. Navigate to the Food Safety Plan tab and scroll to bottom of the last page. "Signature and Date" section on the Food Safety Plan tab should be displayed.
5. Print and Sign the Food Safety Plan.

Acknowledgement: I have reviewed and accepted this Food Safety Plan.

Reviewer Information:

Name: Title:

Comments:

Signature: Date/Time:

Figure 80: Electronic Signature

Food Allergen Preventive Controls	Sanitation Preventive Controls	Supply-Chain Preventive Controls	Recall Plan	Reanalysis of Food Safety Plan	Food Safety Plan
-----------------------------------	--------------------------------	----------------------------------	-------------	--------------------------------	------------------

3 of 3 | 100% | Find | Next

Recalled Product	3a. Describe the steps that must be taken to appropriately dispose of recalled product and the records that will be maintained; and who will be responsible for this activity.
------------------	--

REANALYSIS OF FOOD SAFETY PLAN

Section	Measure	Comment
Changes Requiring a Reanalysis		
	1. What is the reason(s) for the reanalysis? Please check all applicable reasons.	

SIGNATURE AND DATE

Comments:

Reviewer Information:

Name: Employee Name **Title:** Analyst

Signature: Employee Name **Date/Time:** 6/23/2017 4:32:32 PM

Figure 81: Reviewer Information

16.2 Updating an Electronically Signed Food Safety Plan

Any attempt to modify/update a signed food safety plan will initiate a confirmation message to confirm whether you will continue editing the file, or create a copy of the existing food safety plan (Figure 80).

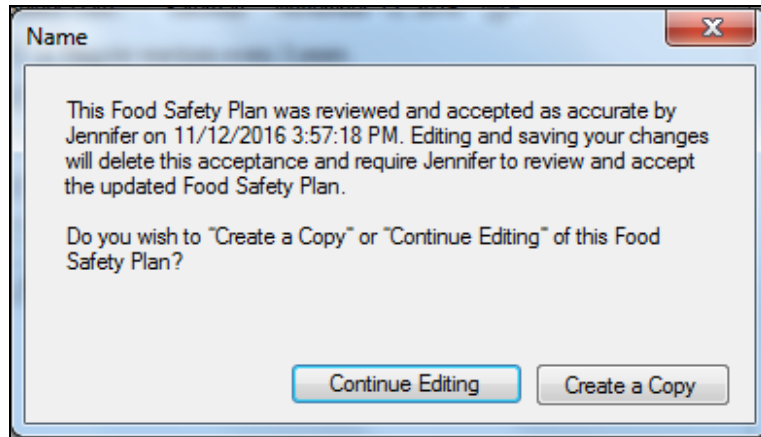

Figure 82: Modify Food Safety Plan Confirmation Message

To continue editing the food safety plan:

- Select "Continue Editing" to delete the Electronic Signature and continue modifying the food safety plan. Keep in mind that when "Continue Editing" is selected, the original content will be lost upon modification. Additionally, the current food safety plan will need to be reviewed and signed again.
- Select "Create a Copy" to archive the current food safety plan.

The archived food safety plan will retain the previous information and signature. A "File Save As" dialog window will be displayed where you can enter a new name for the new food safety plan file. All of the information from the archived food safety plan will be retained in the new food safety plan. However, because this is a new food safety plan, the signature will be removed and the owner, operator, or agent in charge of the facility must sign the newly revised food safety plan.

16.3 Manual Signature

To implement a Manual Signature:

- Select the "Manual Signature" checkbox
- Select the "Acknowledgement" checkbox (Figure 81)
- Navigate to the *Food Safety Plan* tab and scroll to the bottom of the last page; "Signature" and "Date/Time" fields are displayed (Figure 82)
- Print the food safety plan and retain this hard copy of the signed plan

Facility Information	Preliminary Steps	GMP & Other Prerequisite Programs	Hazard Analysis & Preventive Controls Determination	Process Preventive Controls	Food Allergen Preventive Controls	Sanitation Preventive Controls
----------------------	-------------------	-----------------------------------	---	-----------------------------	-----------------------------------	--------------------------------

Signature
 The owner, operator, or agent in charge of a facility must sign and date the Food Safety Plan. To sign the Food Safety Plan, please check either the "Electronic Signature" option or the "Manual Signature" option and proceed with the subsequent instructions.

Electronic Signature

1. Select the Electronic Signature Checkbox.
2. Select the Acknowledgement Checkbox.
3. Enter the Reviewer Name, Title, and Comments (if any) and click "Reviewed" button, to automatically populate the Reviewer "Signature" and current "Date/Time".
4. Navigate to the Food Safety Plan tab and scroll to bottom of the last page.
5. Print the Food Safety Plan.

Manual Signature

1. Select the Manual Signature Checkbox.
2. Select the Acknowledgement Checkbox.
3. Enter "Name" and "Title" of the individual who will manually sign the Food Safety Plan.
4. Navigate to the Food Safety Plan tab and scroll to bottom of the last page. "Signature" and "Date" section on the Food Safety Plan tab should be displayed.
5. Print and Sign the Food Safety Plan.

Acknowledgement: I have reviewed and accepted this Food Safety Plan.

Reviewer Information:

Name: Title:

Comments:

Signature: Date/Time:

Figure 83: Manual Signature

Facility Information	Preliminary Steps	GMP & Other Prerequisite Programs	Hazard Analysis & Preventive Controls Determination	Process Preventive Controls	Food Allergen Preventive Controls	Sanitation Preventive Controls	Supply Chain Preventive Controls	Recall Plan	Reanalysis of Food Safety Plan	Food Safety Plan
----------------------	-------------------	-----------------------------------	---	-----------------------------	-----------------------------------	--------------------------------	----------------------------------	-------------	--------------------------------	------------------

1. External Notification

1a. Describe the procedures that must be utilized to directly notify the direct consignees of the food being recalled, including how to return or dispose of the affected food; and who will be responsible for this notification.	
1b. Describe the procedures that must be utilized to notify the public about any hazard presented by the food when determined to be appropriate to protect public health; and who will be responsible for this notification.	

2. Effectiveness Checks

2a. Describe the procedures and documentation that must be utilized to conduct effectiveness checks to verify that a recall is carried out; and who will be responsible for this activity.	
--	--

3. Disposition of Recalled Product

3a. Describe the steps that must be taken to appropriately dispose of recalled product and the records that will be maintained; and who will be responsible for this activity.	
--	--

REANALYSIS OF FOOD SAFETY PLAN

Section	Measure	Comment
Changes Requiring a Reanalysis		
	1. What is the reason(s) for the reanalysis? Please check all applicable reasons.	

SIGNATURE AND DATE

Comments:

Reviewer Information:

Name: Title:

Signature: Date/Time:

Figure 84: Food Safety Plan Manual Signature Fields

Chapter 17

17 Recordkeeping Procedures

The Recordkeeping Procedures tab (Figure 83) serves as a checklist to determine if all records required by the CGMP & PC Rule have been developed and all mandatory recordkeeping procedures have been followed. The CGMP & PC rule does not require use or inclusion of such a checklist in the food safety plan. As such, information in this tab will not be automatically exported to the Food Safety Plan tab; to include it in the Food Safety Plan, select “Include Recordkeeping Information in Plan” in the “Tools” menu.

The Recordkeeping Procedures section follows this structure:

- Food safety plan-related questions
- Requirements applicable to implementation records
- Record retention
- Written assurances
- Employee training records
- Record review

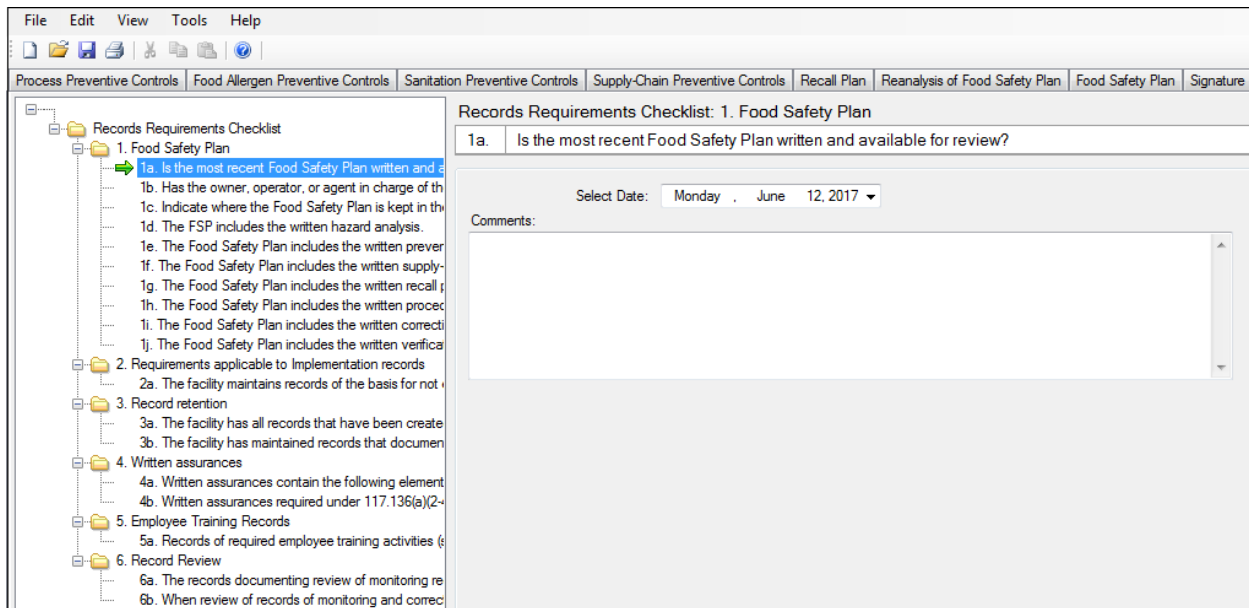

Figure 85: Recordkeeping Procedures Tab

The questions in this tab can be answered by selecting “Yes”, “No”, or in some cases, “Not Applicable” (Figure 84), and by adding any other relevant information into the “Comments” text field, if necessary. Additionally, the name(s) of other records and/or document(s) relevant to the food safety plan can be entered in the “Comments” text field, and the document files can be uploaded in the *Supporting Documents* tab. See Chapter 19 for information on how to link documents to the FSPB file.

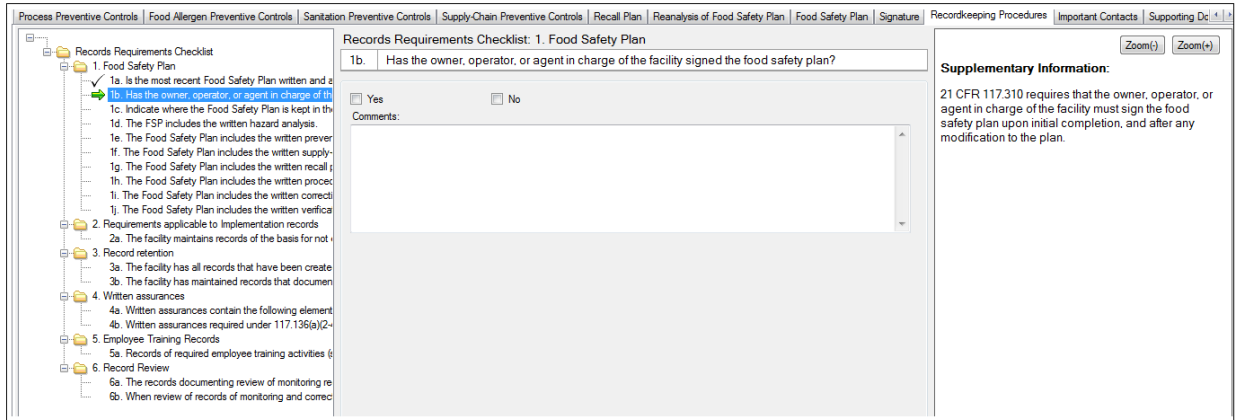

Figure 86: Questions 1b through 6b

Chapter
18

18 Important Contacts

The CGMP & PC rule does not require a list of Important Contacts as part of your food safety plan; however, it may be useful to organize important contact information in this tab (Figure 85). For example, in the event of a product recall or other situations where swift and immediate action is required, it would be helpful to have the contact information of all relevant persons organized and readily accessible. Although the information in this tab does not automatically appear in the food safety plan, you may include it by selecting “Include Important Contacts in Plan” under the “Tools” menu. Please note that addition or removal of a supplier contact in this tab does *not* add or remove that supplier contact in the Supply-Chain Preventive Controls tab.

Resource	Phone
Local Public Health Department	
State Department of Agriculture	
State Department of Health	
FDA Non-Emergency Phone #	Use this link [http://www.fda.gov/Safety/ReportaProblem/ConsumerComplaintCoordinators/default.htm] to find the FDA consumer complaint coordinator # in your area.
FDA 24 Hour Emergency Phone #	1-866-300-4374 or 301-796-8240
FDA District Office	Use this link [http://www.fda.gov/ICECI/inspections/IOM/ucm124008.htm] to find an FDA District Office in your area.

Company Name	Phone Number(s)	Contact Person(s)

Company Name	Phone Number(s)	Contact Person(s)

Company Name	Phone Number(s)	Contact Person(s)

Name	Phone	Title

Company Name	Phone Number(s)	Contact Person(s)

Figure 87: Important Contacts tab

Chapter
19

19 Supporting Documents

The *Supporting Documents* tab allows you to add direct links to documents and URLs to online resources that support the food safety plan. There are no restrictions on the supporting document file types that can be added (Figure 86). To open and view a document or URL, double-click the file name. To view a supporting document, the application used to create the document must be installed on your computer. If it is not installed on the computer, the file will not open and a dialog pop-up box will appear, stating that the application needed to open the file is missing and must be installed in order to view the file.

***Note:** The description entered is used as the title of a cover page for the document when printed. Supporting documents are printed using the software tool that created the document. For example, when printing a Microsoft Word document, the FSPB tool calls on Microsoft Word to print the document. If Word is not installed, the print will fail.

The files that are added to this tab are saved under a new folder the tool creates. This newly generated folder has the same naming convention as the food safety plan file: "[Food Safety Plan File Name]"Documents (Figure 87).

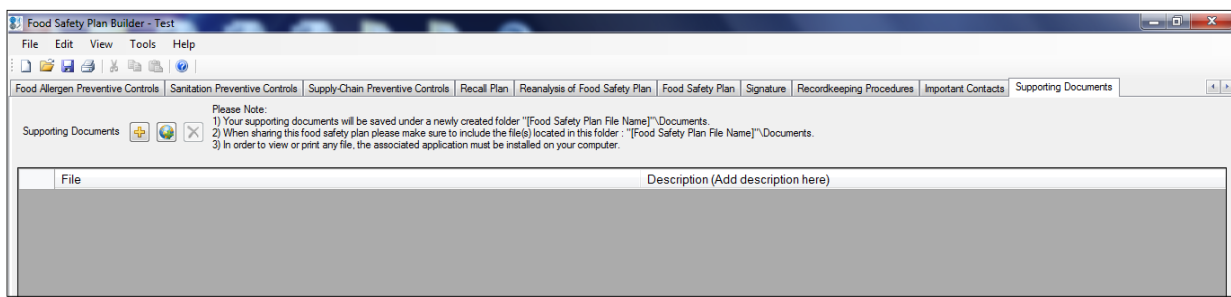

Figure 88: Example of Food Safety file named 'Test'

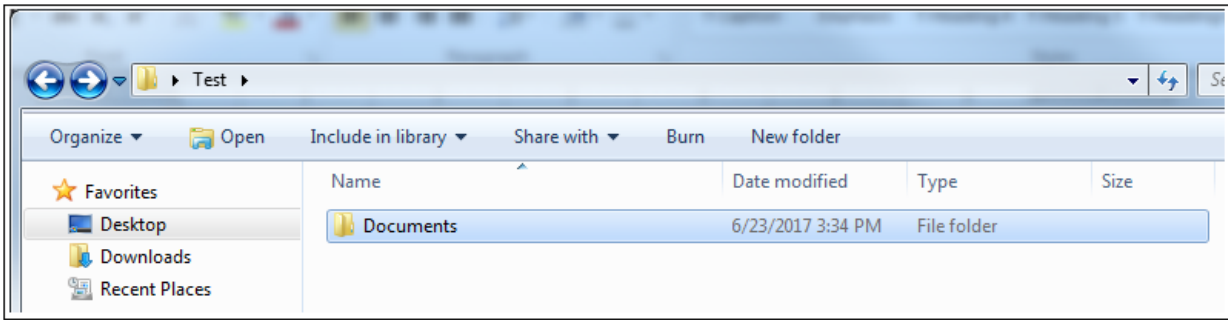

Figure 89: Creation of ‘Documents’ folder under the ‘Food Safety Plan File Name’

If users try to access a supporting document from the FSPB file and the corresponding software to open/view this supporting document is not installed on the user’s desktop, then the following screen will be displayed.

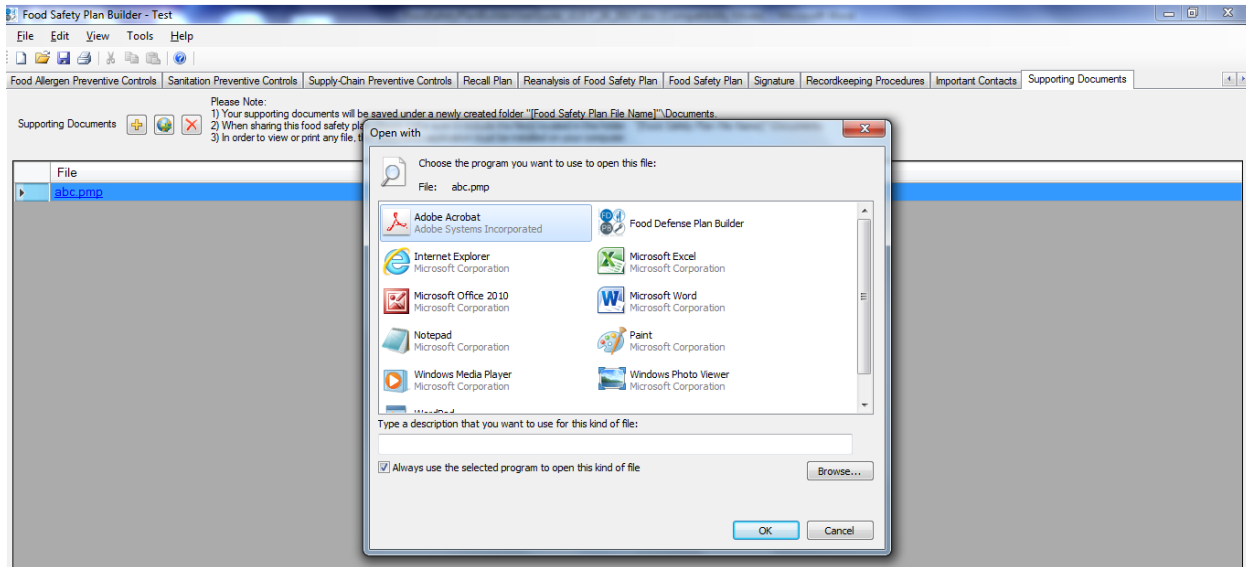

Figure 90: Accessing a file for which software is not installed on the machine

When sharing the food safety plan, be sure to include the folder: "[Food Safety Plan File Name]\Documents". It is recommended to send the file and folder as a zip file. If the folder in its entirety is not included, the added supporting documents will not be accessible to the recipient. In addition, if an already linked file is moved or deleted from the folder, it will no longer be accessible via the food safety plan. In order to access the file, copy the missing file into the documents folder: "[Food Safety Plan File Name]\Documents", or, delete the link in the Supporting Documents tab and then add the file from its new location.

To print the Supporting Documents information (Figure 89), select “File”, “Export”, and “Supporting Documents”; this will print the list of all files added to the tab. Alternatively, select “File”, “Print”, and “Supporting Documents”.

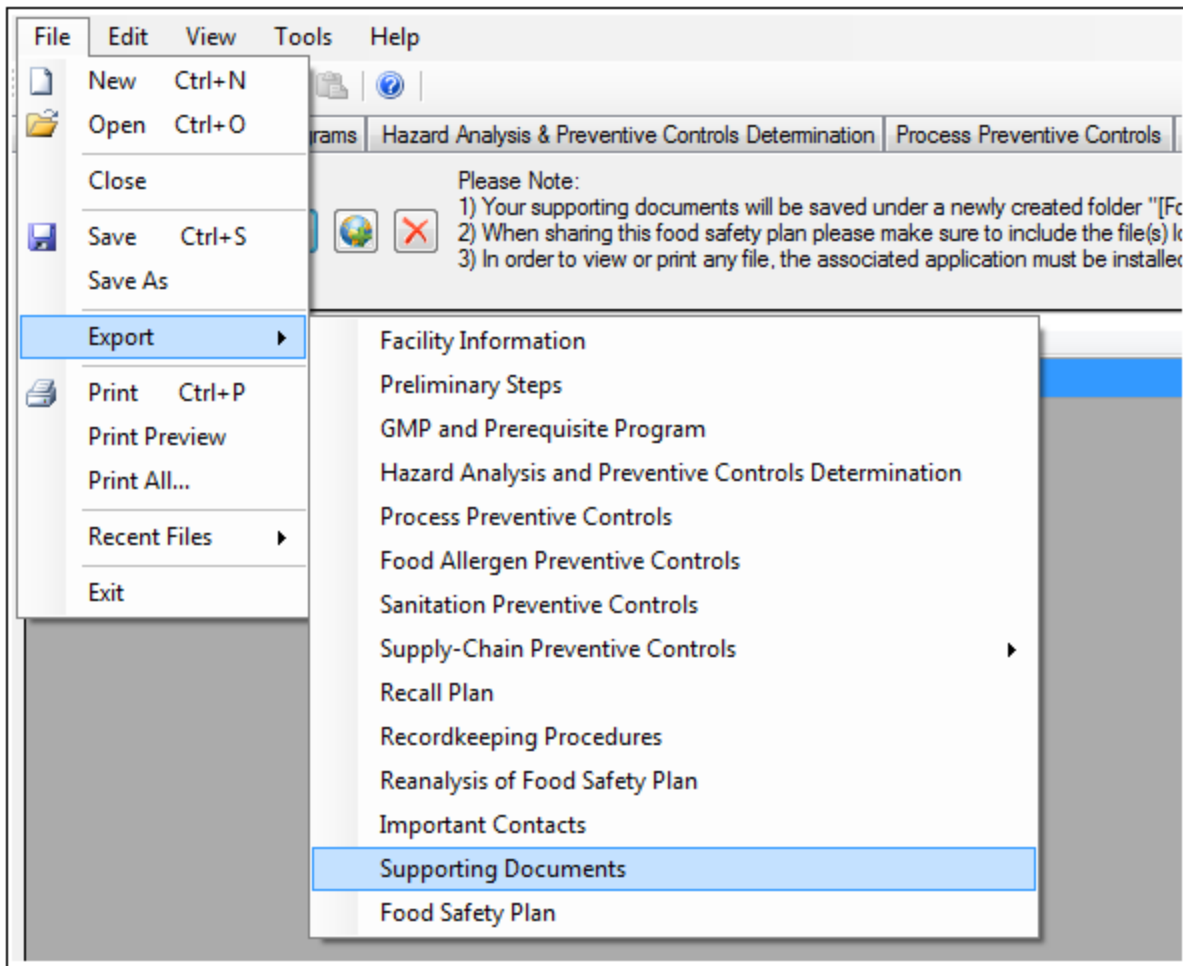

Figure 91: Printing the Supporting Documents list

If this is a new food safety plan and the .fsp file has not been saved, the FSPB tool will prompt you to save the plan before adding supporting documents. Once the plan is saved, add supporting documents by:

- Selecting the add  icon and choosing the desired files to link to the food safety plan
- Selecting the globe  icon to add a web link (URL); when adding a URL, the FSPB application prompts users for a valid URL. Examples of valid URLs include:
<http://www.fda.gov/foodsafety>
<ftp://mywebsite.com/document.pdf>

To provide a description of the document and/or URL that was entered, select the adjacent “Description” text field and enter the appropriate information.

To delete a file or web link/URL, select the delete  icon.

20 Reports

FSPB has reports that can be generated in addition to the overall Food Safety Plan:

- **Food Safety Plan** –Compiles all responses from all* of the sections within the tool into one document (*does not include information in the *Recordkeeping*, *Important Contacts*, and *Supporting Documents* tab or the document checklists in the *Supply-Chain Preventive Controls* tab, unless you have chosen to include the information from these tabs)
- **Facility Information**
- **Preliminary Steps**
- **GMP and Prerequisite Program**
- **Hazard Analysis and Preventive Controls Determination**
- **Process Preventive Controls**
- **Food Allergen Preventive Controls**
- **Sanitation Preventive Controls**
- **Supply-Chain Preventive Controls**
 - **Supplier Summary Report** - Organizes supply-chain program information by suppliers: you can view all of the ingredients provided by each supplier
 - **Ingredients Summary Report** - Organizes supply-chain program information by ingredient: users can view all suppliers of the same ingredient
 - **Supply-Chain Summary Report** - Summarizes the supply-chain program information
 - **Supply-Chain Document Checklist Report** - Summarizes the suppliers/ingredients records checklist
- **Recall Plan**
- **Recordkeeping Procedures** - Checklist of required records and actions associated with records
- **Reanalysis of Food Safety Plan**
- **Important Contacts**
- **Supporting Documents**

Reports can be generated at any time within FSPB. To export a report (Figure 90), select "File", "Export", and then select the desired report from the menu.

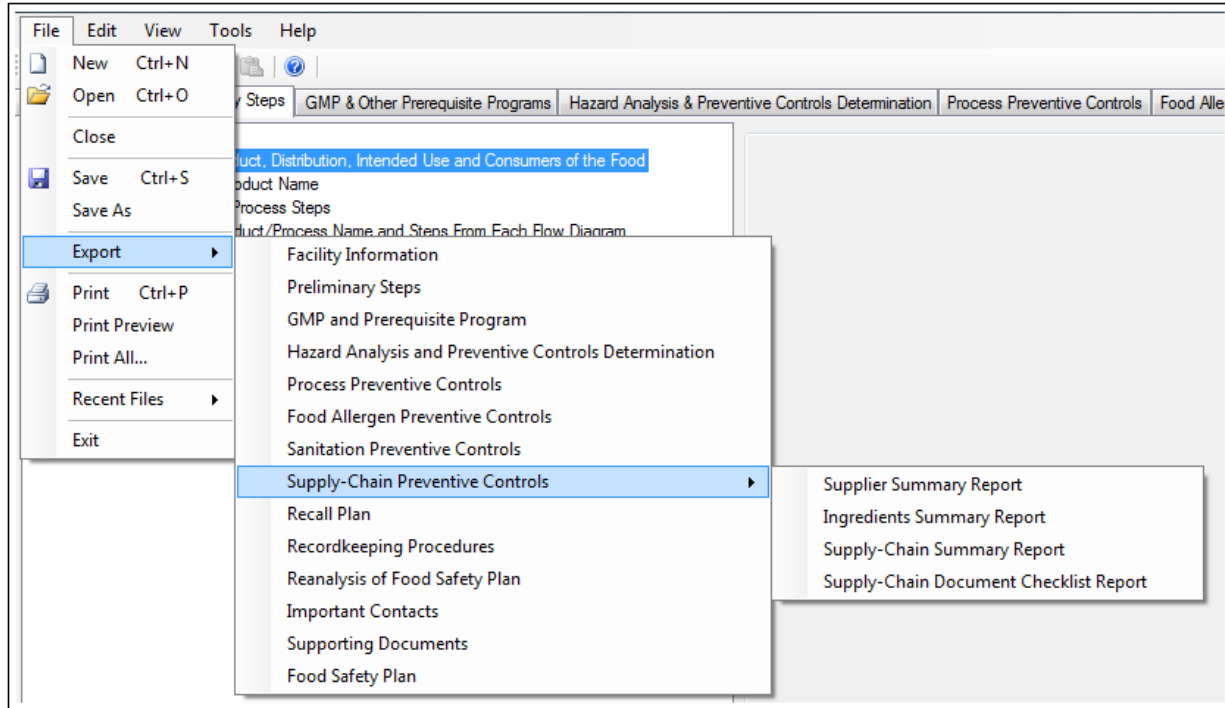

Figure 92: Export a report

20.1 Report Viewer

The reports are displayed within an embedded viewer which has a built-in toolbar along the top of the viewer window (Figure 91). The functionality includes, from left to right:

- **Navigation** — Arrow icons to proceed forward or backward through the report pages. Arrow icons with a vertical line will display the first or last page, respectively.
- **Printer** — Prints the report
- **Page Preview** — Displays the report as it will appear when printed (Figure 87).
- **Page Setup** — Customizable options (such as margins and page orientation) for how the report is to be printed
- **Save/Export** — Options for selecting a format and method for saving and exporting the report
- **Scaling** — Increase or decrease the scale of the report

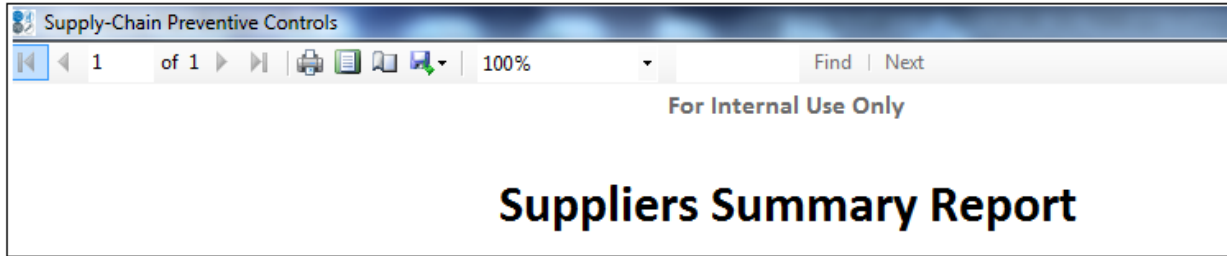

Figure 93: Reports Viewer

APPENDIX A: RESOURCES AND ASSOCIATED WEB LINKS

[FSMA Final Rule for Preventive Controls for Human Food](#)

[Current Good Manufacturing Practices \(CGMPs\)](#)

[FDA Food Safety Modernization Act \(FSMA\)](#)

[Registration under the FSMA](#)

Guidance

[Draft Guidance for Industry: Hazard Analysis and Risk-Based Preventive Controls for Human Food](#)

[FDA Issues Revised Draft Guidance for Control of *Listeria monocytogenes* in Ready-To-Eat Foods](#)

[Industry Guidance for Recalls](#)

[Model Recall Press Announcements.](#)

[Draft Guidance for Industry: Describing a Hazard That Needs Control in Documents Accompanying the Food, as Required by Four Rules Implementing FSMA](#)

Foodborne Incident Information

[Foodborne Illness & Contaminants](#)

[Foodborne Illnesses: What You Need to Know](#)

[Compliance & Enforcement](#)

[Recalls, Outbreaks & Emergencies](#)

[Import Alerts](#)

[Outbreaks: Investigation, Response & Evaluation](#)

[Reportable Food Registry for Industry](#)

Training

[FSMA Training](#)

[Food Safety Preventive Controls Alliance](#)

APPENDIX B: KEY TERMS

The following table provides definitions and explanations for terms and acronyms relevant to the content presented within this document.

Term	Definition
FDA	Food and Drug Administration
FSPB	Food Safety Plan Builder
CFR	Code of Federal Regulations
FSMA	Food Safety Modernization Act
PCQI	Preventive Controls Qualified Individual
CGMP	Current Good Manufacturing Practices
GMP	Good Manufacturing Practices
PC	Preventive Controls
SOP	Standard Operating Procedure
FD&C Act	Food, Drug, and Cosmetic Act
RTE	Ready-To-Eat